

PREPARED FOR:
CATHRINE MARCANTI
SHOREWEST REALTORS
623 MAIN ST.
LAKE GENEVA, WI 53147

PLAT OF SURVEY

-OF-

COMMENCING AT A POINT IN THE NORTH AND SOUTH CENTERLINE OF SECTION 36, TOWN 3 NORTH, RANGE 16 EAST OF THE 4th P.M., THAT IS 164.99 FEET NORTH OF THE NORTH LINE OF WEST JEFFERSON STREET OF THE CITY OF ELKHORN, WALWORTH COUNTY, WISCONSIN, THENCE EAST 160.62 FEET THENCE NORTH 81.00 FEET; THENCE WEST 160.62 FEET; THENCE SOUTH 81.00 FEET TO THE POINT OF BEGINNING.

KROTT SURVEYING INC.
N3705 WILLOW BEND LANE
LAKE GENEVA WI. 53147
PHONE # (262)248-3697
FAX # (262)249-0639

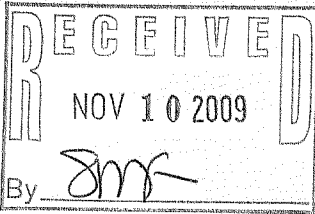

C.L. SUNSET DRIVE
(66' WIDE)

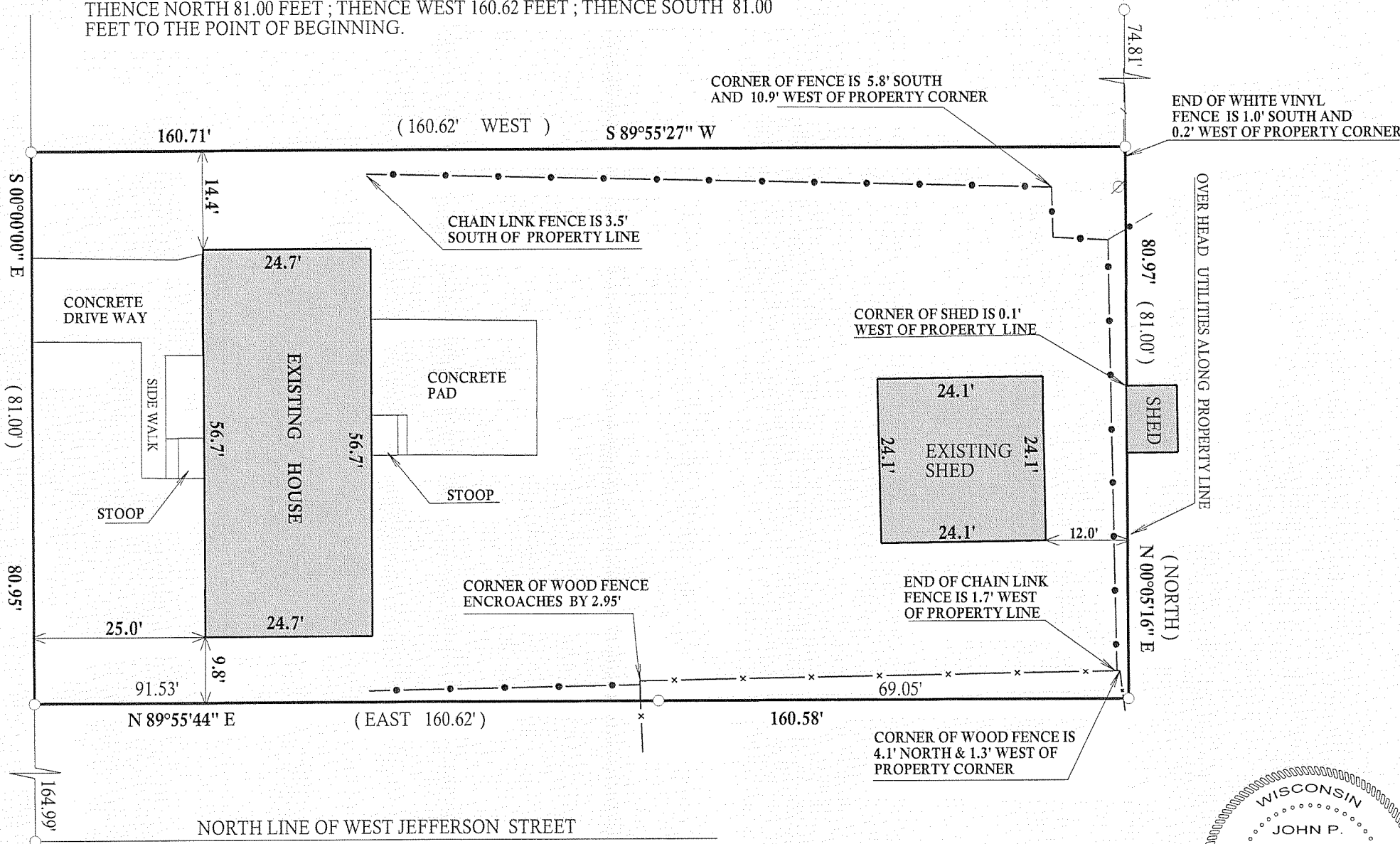

LEGEND

- CHAIN LINK FENCE
- x— WOOD FENCE
- UTILITY POLE
- FOUND IRON PIPE
- FOUND IRON BAR
- SET IRON BAR
- (xx) RECORDED AS

JOB # 09-160 TAX ID # YU NW 00063

I have surveyed the above-described property and the above map is a true representation thereof and shows the size and location of the property, its exterior boundaries, the location and dimensions of all structures thereon, fences apparent easements and roadways and visible encroachments, if any.

This survey is made for the exclusive use of the present owners of the property, and also those who purchase, mortgage, or insure the title thereto within one (1) year from date hereof; and as to them I warrant the accuracy of said survey map.

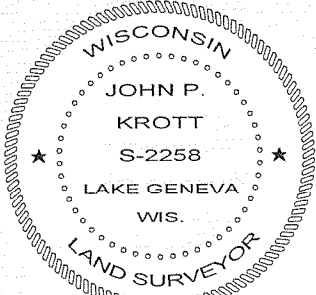
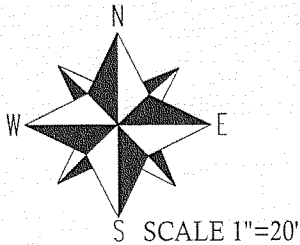

DATED THIS 28th, DAY OF OCTOBER, 2009

John P. Krott

JOHN KROTT S-2258
Wisconsin Registered Land Surveyor
(original if signed in red)

004-2271