

PLAT OF SURVEY

LOCATION: 14 East Second Avenue, Elkhorn, Wisconsin

LEGAL DESCRIPTION:

Lot 12 in Block 44 in DAVIS ADDITION TO THE CITY OF ELKHORN, located in the Northeast 1/4 of Section 36, Town 3 North, Range 16 East, in the City of Elkhorn, Walworth County, Wisconsin.

October 19, 2009

Survey No. 102314

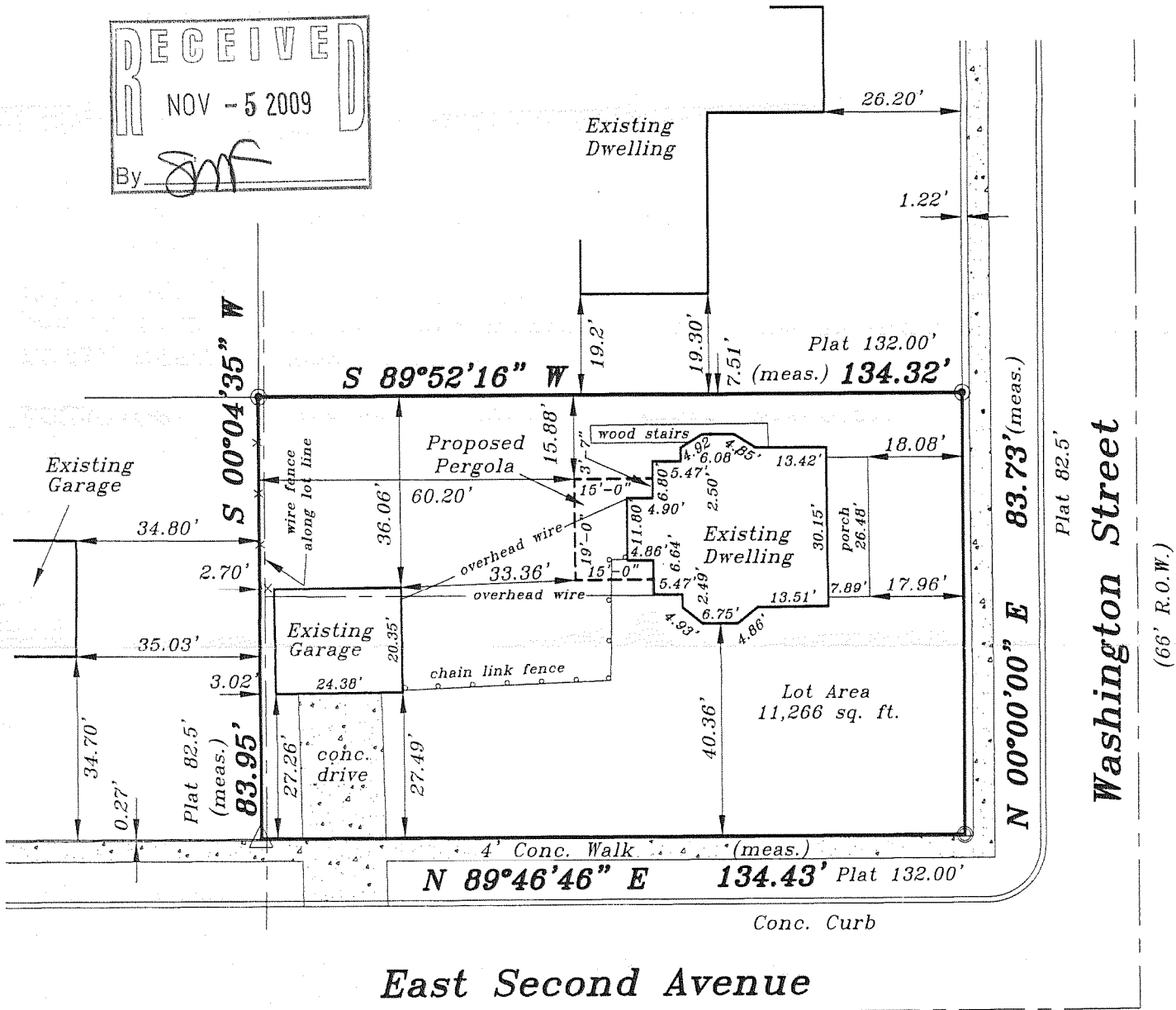
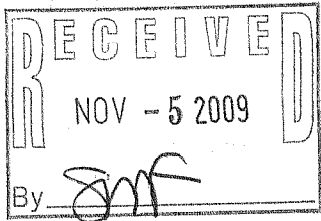

Scale
1"=30'

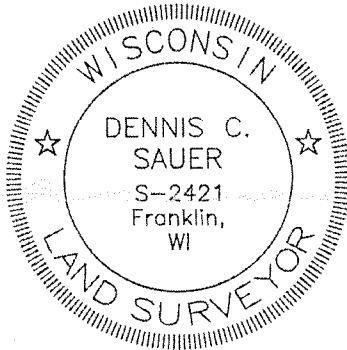
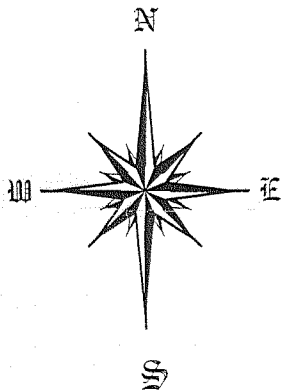

METROPOLITAN SURVEY SERVICE, INC.

REGISTERED LAND SURVEYORS AND CIVIL ENGINEERS
5307 S. 92ND STREET, SUITE 140, HALES CORNERS, WI 53130
PH. (414) 529-5380 FAX (414) 529-9787
email address: survey@bizwi.rr.com

I HEREBY CERTIFY THAT I HAVE SURVEYED THE ABOVE DESCRIBED PROPERTY AND THAT THE ABOVE MAP IS A TRUE REPRESENTATION THEREOF AND SHOWS THE SIZE AND LOCATION OF THE PROPERTY. ITS EXTERIOR BOUNDARIES, THE LOCATION OF ALL VISIBLE STRUCTURES AND DIMENSIONS OF ALL PRINCIPAL BUILDINGS THEREON, BOUNDARY FENCES, APPARENT EASEMENTS AND ROADWAYS AND VISIBLE ENCROACHMENT, IF ANY.

THIS SURVEY IS MADE FOR THE EXCLUSIVE USE OF THE PRESENT OWNERS OF THE PROPERTY, AND ALSO THOSE WHO PURCHASE, MORTGAGE, OR GUARANTEE THE TITLE THERETO WITHIN ONE (1) YEAR FROM THE DATE HEREOF.

- ⊙ — Denotes Iron Pipe Found
- — Denotes Iron Pipe Set
- △ — Denotes Iron Rod Found

SIGNED

Dennis C. Sauer
Dennis C. Sauer

Registered Land Surveyor S-2421

VD-542

001-2270