

FARRIS, HANSEN & ASSOCIATES, INC.

ENGINEERING — ARCHITECTURE — SURVEYING
7 RIDGWAY COURT — P.O. BOX 437 — ELKHORN, WISCONSIN 53121
PHONE: (262) 723-2098 FAX: (262) 723-5886

— WORK ORDERED BY —
FARLEY NESHEK REALTY CORPORATION
PO BOX 75
ELKHORN, WI 53121

LOT 46 OF FAIR MEADOW SUBDIVISION ADDITION NO. 1

RECORDED IN CABINET D ON SLIDE 126 AS DOCUMENT NO. 725385
LOCATED IN PART OF THE NE 1/4 AND SE 1/4 OF THE NW 1/4 OF
SECTION 31, TOWN 3 NORTH, RANGE 17 EAST

WISCONSIN STATE PLANE COORDINATE SYSTEM
SOUTH ZONE
N. LINE OF THE NW 1/4 OF SEC. 31-3-17
BEARS S 88°45'48" W

MAP SCALE IN FEET ORIGINAL 1" = 20'

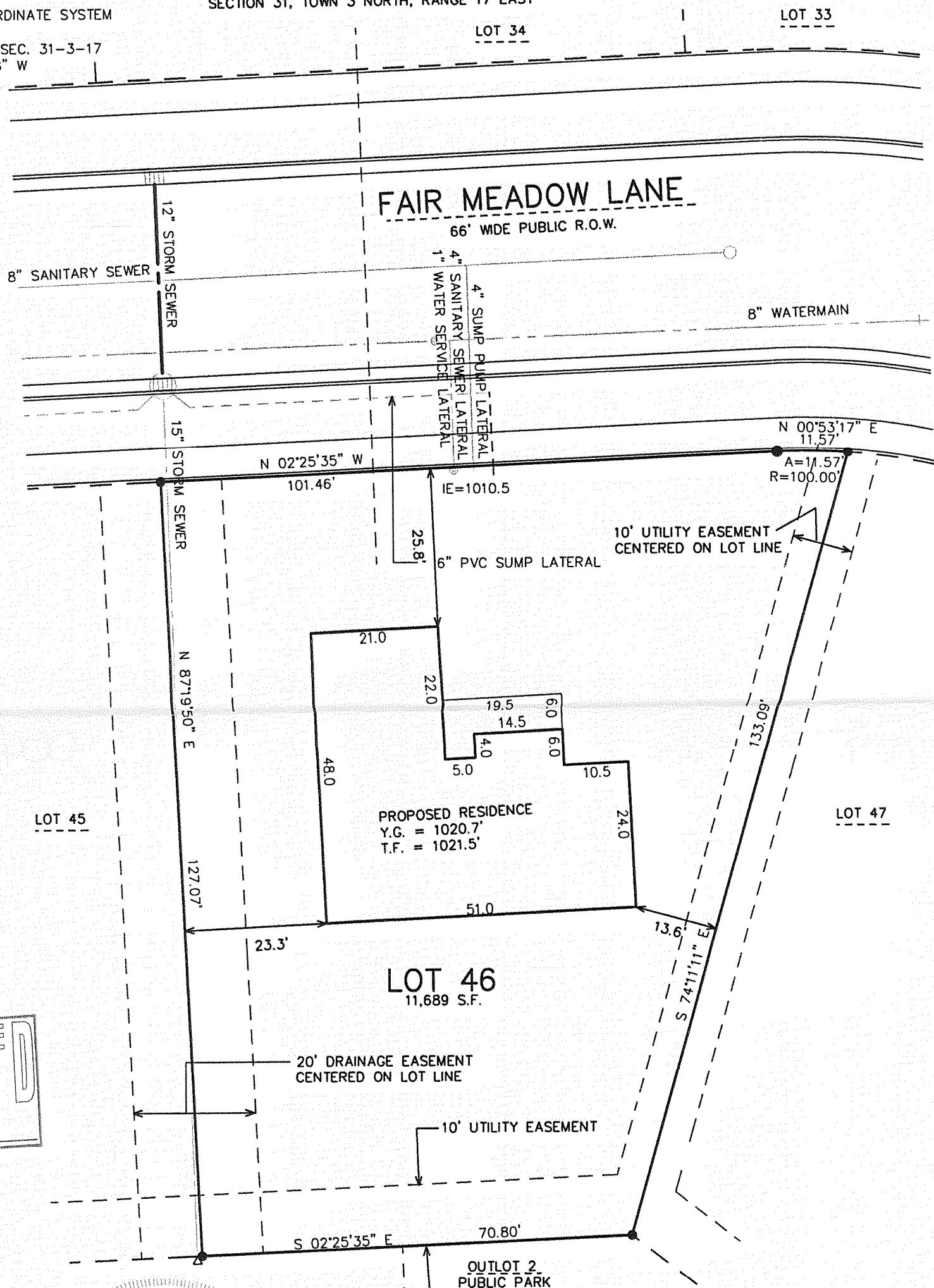

RECEIVED
OCT 19 2009
By *SMF*

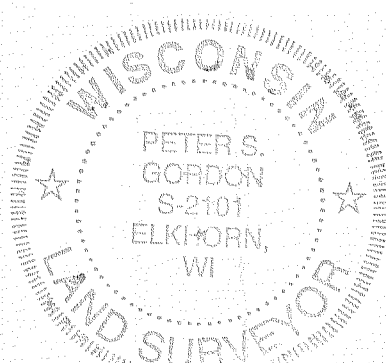

NOTE: COPIES OF THIS MAP TO WHICH THE FOLLOWING CERTIFICATE WILL APPLY SHOW THE SURVEYOR'S ORIGINAL SEAL AND SIGNATURE IN RED INK. COPIES BY ANY OTHER MEANS MAY HAVE ALTERATIONS WHICH DO NOT REPRESENT THE SURVEYOR'S WORK PRODUCT.

I HEREBY CERTIFY THAT THE ABOVE DESCRIBED PROPERTY HAS BEEN SURVEYED UNDER MY DIRECTION AND THAT THE ABOVE MAP IS A TRUE REPRESENTATION THEREOF AND SHOWS THE SIZE AND LOCATION OF THE PROPERTY AND ITS EXTERIOR BOUNDARIES. THIS SURVEY IS MADE FOR THE USE OF THE PRESENT OWNERS OF THE PROPERTY, AND ALSO THOSE WHO PURCHASE, MORTGAGE, OR GUARANTEE THE TITLE THERETO WITHIN ONE YEAR FROM THE DATE HEREOF.

DATED: JULY 1, 2008

REVISED 10-09-2009
TO SHOW PROPOSED RESIDENCE

Peter S. Gordon
PETER S. GORDON R.L.S. 2101

PROJECT: 6104.46
DATE: 07/01/2008
SHEET 1 OF 1