

Bearings reference to the plat of  
Hearthstone of Elkhorn Addition No. 1.

Hidden Trail  
(66' Wide)

# Plat of Survey

of

**Lot 99 of Hearthstone of  
Elkhorn Addition No. 1,**

located in the Northeast 1/4 of Section 25, Town 3 North, Range  
16 East, City of Elkhorn, Walworth County, Wisconsin.

Surveyed for: **Patrick & Mary Rice**

1031 Hearthstone Street  
Elkhorn, Wisconsin. 53121

Survey Date: April 28, 2009.  
Revisions:

Scale in Feet  
1" = 20'



**Jensen & Olson Land Surveying, LLC**  
45 South Wisconsin Street \* P.O. Box 322 \* Elkhorn, Wisconsin. 53121  
Telephone: (262) 723-3434 \* Facsimile: (262) 723-8044  
Email: jensen-olson@elknet.net

**Legend**

- Found Iron Pipe 3/4" dia.
- Set Iron Rod 3/4" dia.
- Recorded Information
- Utility Pedestal
- Water Valve
- Manhole
- Asphalt Surface
- Concrete Surface

Sheet 1 of 1 Sheets

Job Reference Number  
**2007.151**

2007.151

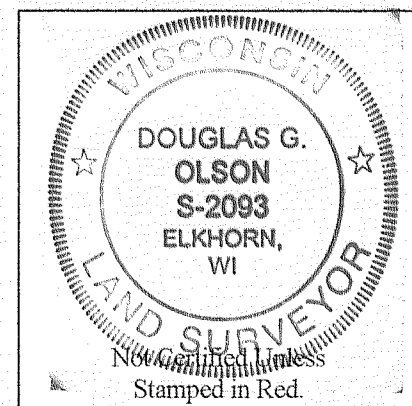
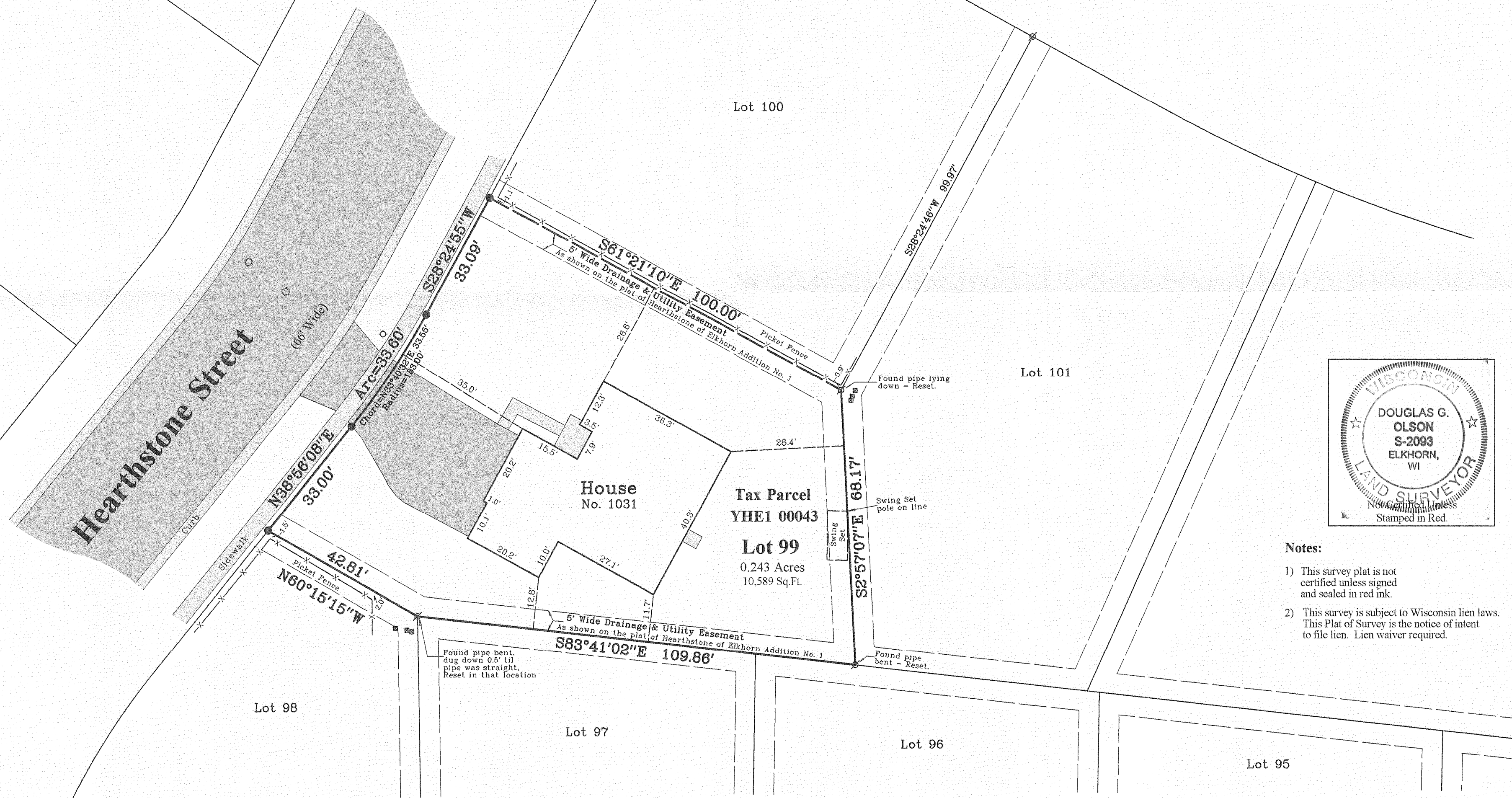

### Notes:

- 1) This survey plat is not certified unless signed and sealed in red ink.
- 2) This survey is subject to Wisconsin lien laws. This Plat of Survey is the notice of intent to file lien. Lien waiver required.

I, Douglas G. Olson, Wisconsin Registered Land Surveyor, do hereby certify that this survey was performed by me, or under my direction in full compliance with the owner's/agent's instructions and Chapter A-E 7 of the Wisconsin Administrative Code "Minimum Standards for Property Surveys"; and that this map is an accurate representation thereof to the best of my knowledge and belief.

Douglas G. Olson  
Wisconsin Registered Land Surveyor - 2093

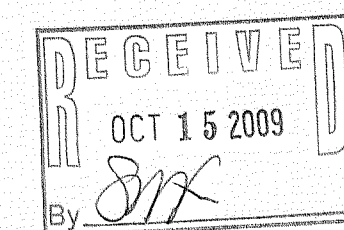

Copyright 2008 by Jensen & Olson Land Surveying, LLC.

All rights reserved. No part of this survey plat may be reproduced or transmitted in any form by any means - graphic, electronic, or mechanical, including photocopying, tracing, or information storage and retrieval systems - without permission in writing from Douglas G. Olson, Jensen & Olson Land Surveying, LLC.

YHE1-43

007-2266