

Plat of Survey

of

Lot 1 of Westward Pointe,

a subdivision located in the Northeast 1/4 of Section 1,
Town 2 North, Range 16 East, City of Elkhorn,
Walworth County, Wisconsin.

Surveyed for: **Jean Riegleman**
221 Westward Drive
Elkhorn, Wisconsin. 53121

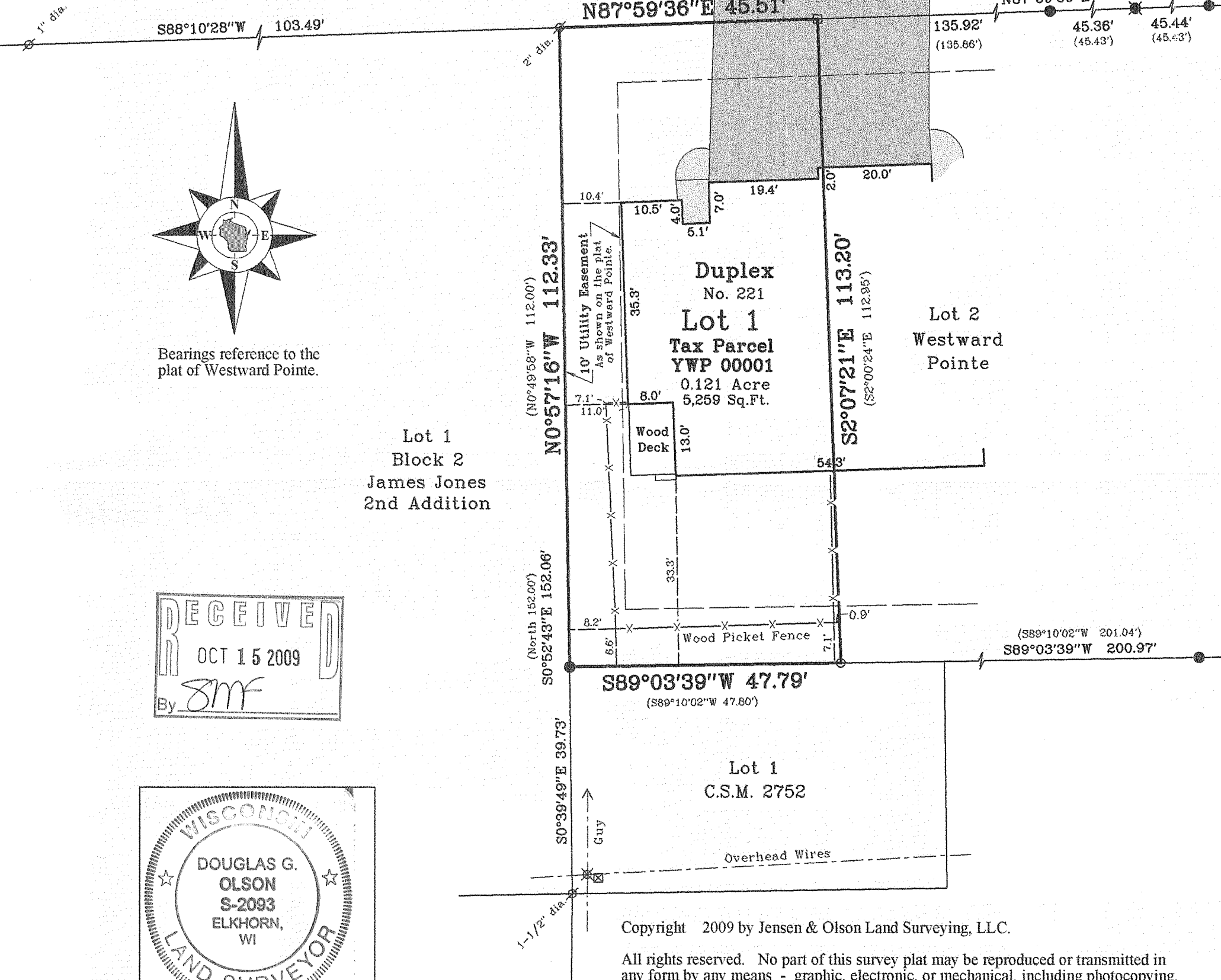
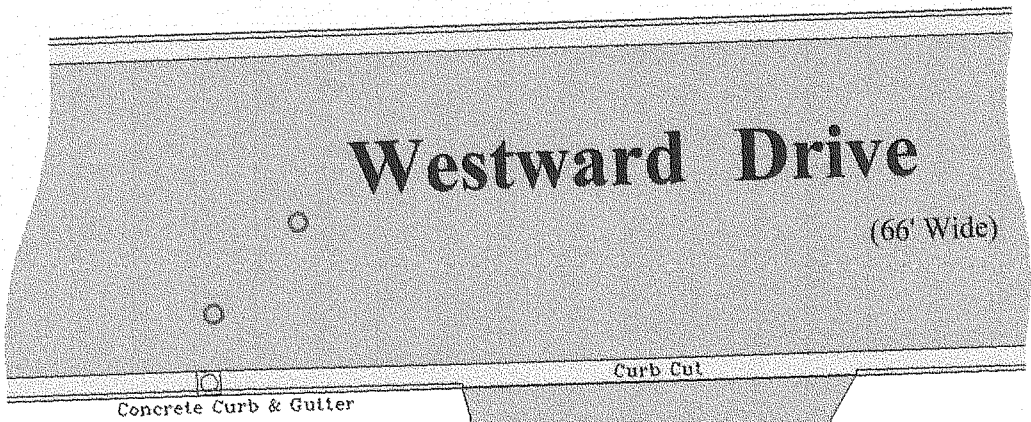

RECEIVED
OCT 15 2009
By: *8mf*

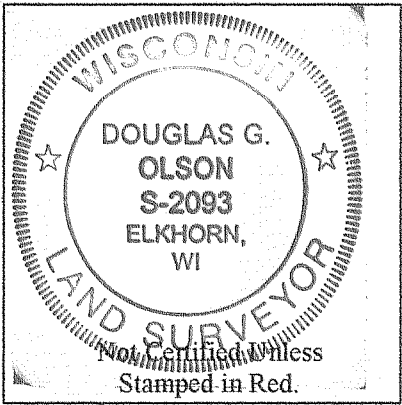

Copyright 2009 by Jensen & Olson Land Surveying, LLC.

All rights reserved. No part of this survey plat may be reproduced or transmitted in any form by any means - graphic, electronic, or mechanical, including photocopying, tracing, or information storage and retrieval systems - without permission in writing from Douglas G. Olson, Jensen & Olson Land Surveying, LLC.

Notes:

- 1) This survey plat is not certified unless signed and sealed in red ink.
- 2) This survey is subject to Wisconsin lien laws. This Plat of Survey is the notice of intent to file lien. Lien waiver required.

I, Douglas G. Olson, Wisconsin Registered Land Surveyor, do hereby certify that this survey was performed by me, or under my direction in full compliance with the owner's/agent's instructions and Chapter A-E 7 of the Wisconsin Administrative Code "Minimum Standards for Property Surveys"; and that this map is an accurate representation thereof to the best of my knowledge and belief.

Douglas G. Olson
Wisconsin Registered Land Surveyor - 2093

Legend

- Found Iron Pipe
- Found Iron Rod
- Found P.K. Nail
- Set Iron Rod, 3/4" dia.
- Set spindle
- Recorded Information
- Manhole
- Catch Basin
- Utility Pole
- Utility Pedestal
- Asphalt Surface
- Concrete



Jensen & Olson Land Surveying, LLC

45 South Wisconsin Street * P.O. Box 322 * Elkhorn, Wisconsin. 53121

Telephone: (262) 723-3434 * Facsimile: (262) 723-8044

Email: jensen.olson@elknet.net

Survey date: July 20, 2009.

Revisions:

Sheet 1 of 1 Sheets.

Job Reference Number:

2009.060

Scale: 1" = 20'



004-2264