

PLAT OF SURVEY

LEGAL DESCRIPTION AS FOUND IN DOC. # 695086 WALWORTH CO. RECORDS

THAT PART OF BLOCK 1 IN ELDERKIN'S ADDITION TO THE VILLAGE (NOW CITY) OF ELKHORN, WALWORTH COUNTY, WISCONSIN, WHICH IS BOUND AS FOLLOWS: COMMENCING AT THE SOUTHWEST CORNER OF LAND OF EDWARD MORRISSEY IN THE NORTH LINE OF MARSHALL STREET, 12 RODS (198') WEST OF THE SOUTHEAST CORNER OF SAID BLOCK; RUNNING THENCE NORTH ALONG SAID MORRISSEY'S WEST LINE 1 CHAIN AND 39 1/2 LINKS (92.07'), TO THE NORTHWESTERN CORNER OF SAID MORRISSEY LAND; THENCE WEST 68 1/2 FEET; THENCE SOUTH PARALLEL WITH SAID MORRISSEY'S WEST LINE 1 CHAIN AND 39 1/2 LINKS (92.07') TO THE NORTH LINE OF MARSHALL STREET; THENCE EAST ALONG SAID LINE OF MARSHALL STREET 68 1/2 FEET TO THE PLACE OF BEGINNING.

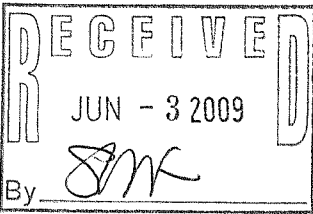

OWNER: RICHARD L. CEISEL

LEGEND

- FOUND IRON PIPE
- FOUND IRON ROD
- (x x) RECORDED AS DIMENSION

SCALE: 1 INCH = 40 FEET

"I hereby certify that the above described property has been surveyed by me or under my direction and that the above map is a true representation thereof and shows the size and location of the property, its exterior boundaries, the location of all visible structures and dimensions of all principal buildings thereon, boundary fences, apparent easements, roadways and visible encroachments, if any."
"This survey is made for the use of the present owners of the property, and also those who purchase, mortgage, or guarantee the title thereto within one year from date hereof."

Mark L. Miritz
MARK L. MIRITZ
WISCONSIN REGISTERED
LAND SURVEYOR S-2582

DATE: MARCH 18, 2009 JOB NO. 09.303

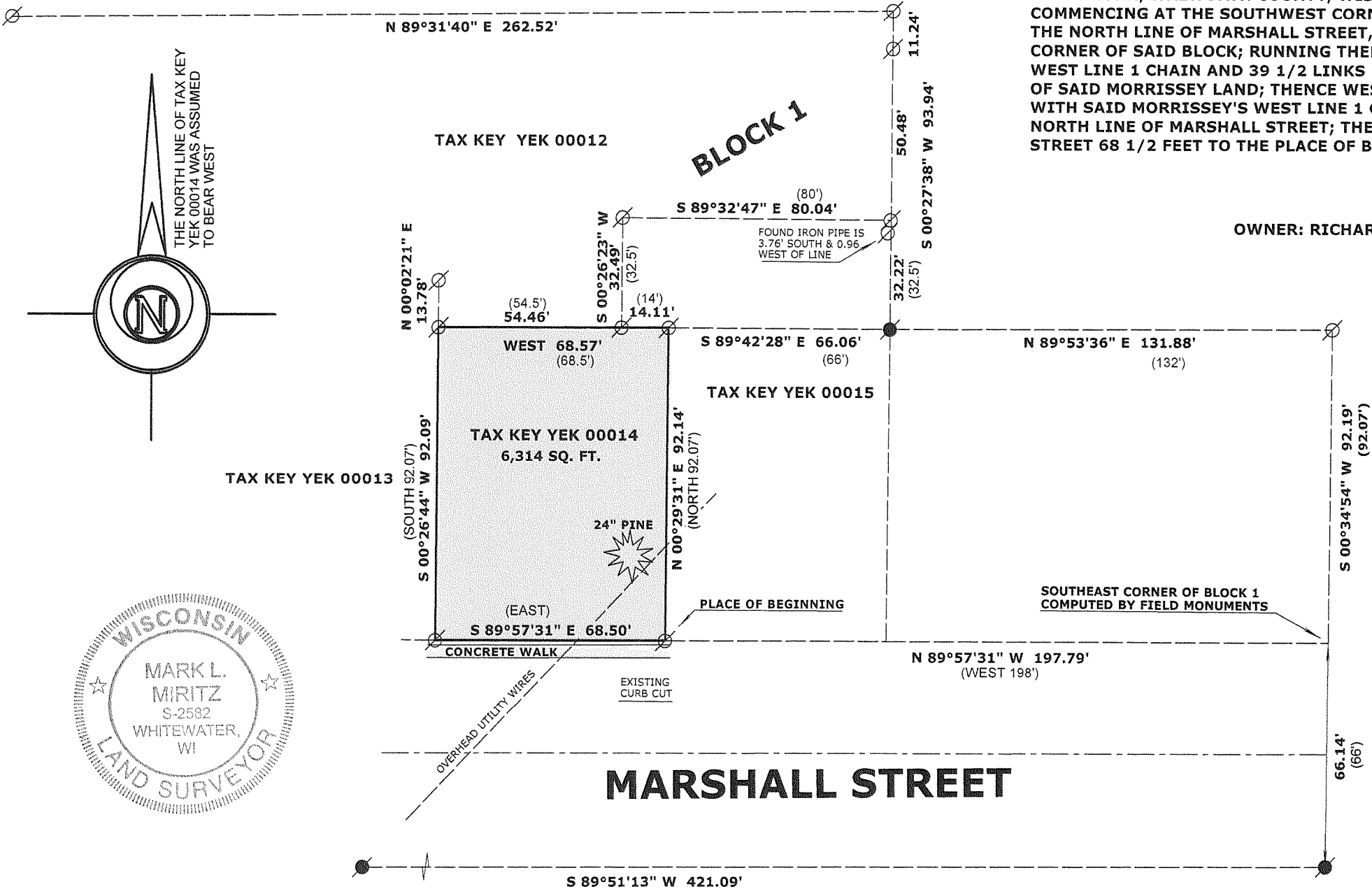

YEK-14

0014-0057