

PREPARED FOR
VIOLETA SOTO
809 EAST TOWN MANOR
ELKHORN WI. 53121

PLAT OF SURVEY

-OF-

KROTT SURVEYING INC.

N3705 WILLOW BEND LANE
LAKE GENEVA WI. 53147
PHONE # (262)248-3697
FAX # (262)249-0639

UNIT 809 OF EAST TOWN MANOR CONDOMINIUM
LOCATED IN THE SOUTHWEST 1/4 OF SECTION 5,
TOWN 2 NORTH, RANGE 17 EAST, CITY OF ELKHORN,
WALWORTH COUNTY, WISCONSIN.

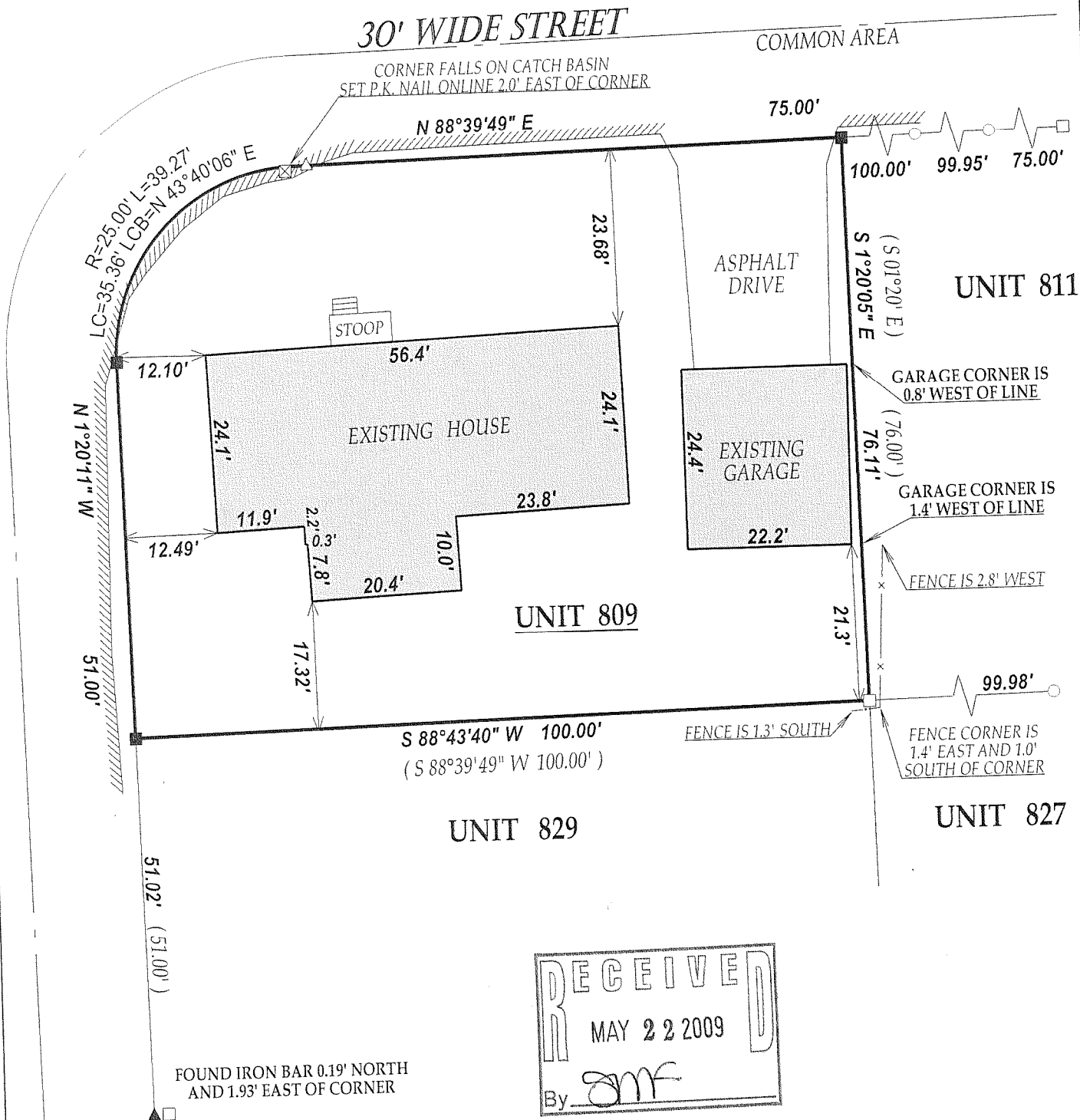

LEGEND

- FOUND IRON PIPE
- FOUND IRON BAR
- SET IRON BAR
- △ SET P.K. NAIL
- ▲ FOUND NAIL
- ☒ CATCH BASIN

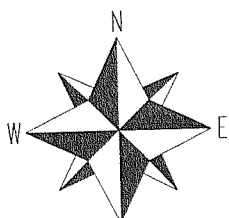

SCALE 1" = 20'

0 20 40

EDGE OF ASPHALT ROADWAY

(XX) RECORDED AS

JOB # 09-046

TAX ID # YDT 00809

"I hereby certify that I have surveyed the above described property and that the above map is a true representation thereof and shows the size and location of all visible structures, apparent easements and encroachments if any."
This survey is made for the present owners of the property, and those who purchase, mortgage, or guarantee the title thereto, within one year from the date hereof.

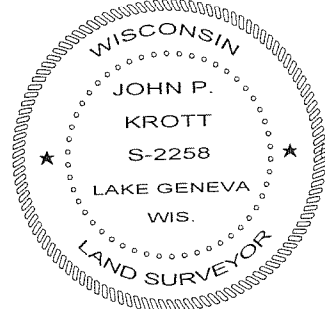

JOHN KROTT S - 2258
Wisconsin Registered Land Surveyor
(original if signed in red)

DATED THIS 12th DAY OF MAY 2009.

004 - 2255