

Plat of Survey

of

Lot 1 of Certified Survey Map No. 65,

recorded in Vol. 1 of Certified Survey Maps of Walworth County on Page 65 and located in the Northeast 1/4 of Section 36, Town 3 North, Range 16 East, City of Elkhorn, Walworth County, Wisconsin.

Surveyed for: **Leo Schneider**
641 Gerard Street
Elkhorn, Wisconsin. 53121

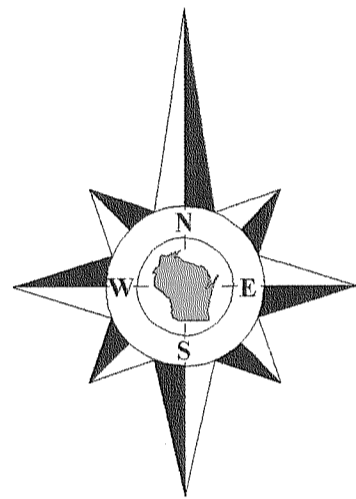

Bearings reference to the East line of Gerard Street recorded as N1°39'E on Certified Survey Map No. 65.

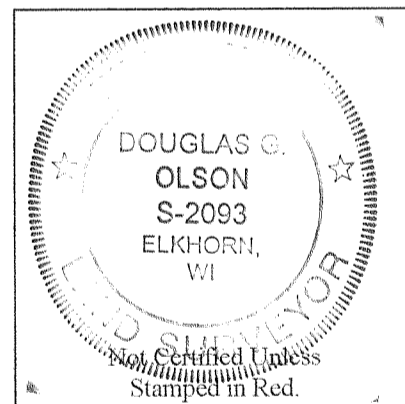

Notes:

- 1) This survey plat is not certified unless signed and sealed in red ink.
- 2) This survey is subject to Wisconsin lien laws. This Plat of Survey is the notice of intent to file lien. Lien waiver required.

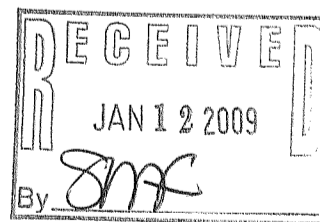

Copyright 2008 by Jensen & Olson Land Surveying, LLC.

All rights reserved. No part of this survey plat may be reproduced or transmitted in any form by any means - graphic, electronic, or mechanical, including photocopying, tracing, or information storage and retrieval systems - without permission in writing from Douglas G. Olson, Jensen & Olson Land Surveying, LLC.

I, Douglas G. Olson, Wisconsin Registered Land Surveyor, do hereby certify that this survey was performed by me, or under my direction in full compliance with the owner's/agent's instructions and Chapter A-E 7 of the Wisconsin Administrative Code "Minimum Standards for Property Surveys", and that this map is an accurate representation thereof to the best of my knowledge and belief.

Douglas G. Olson
Wisconsin Registered Land Surveyor - 2093

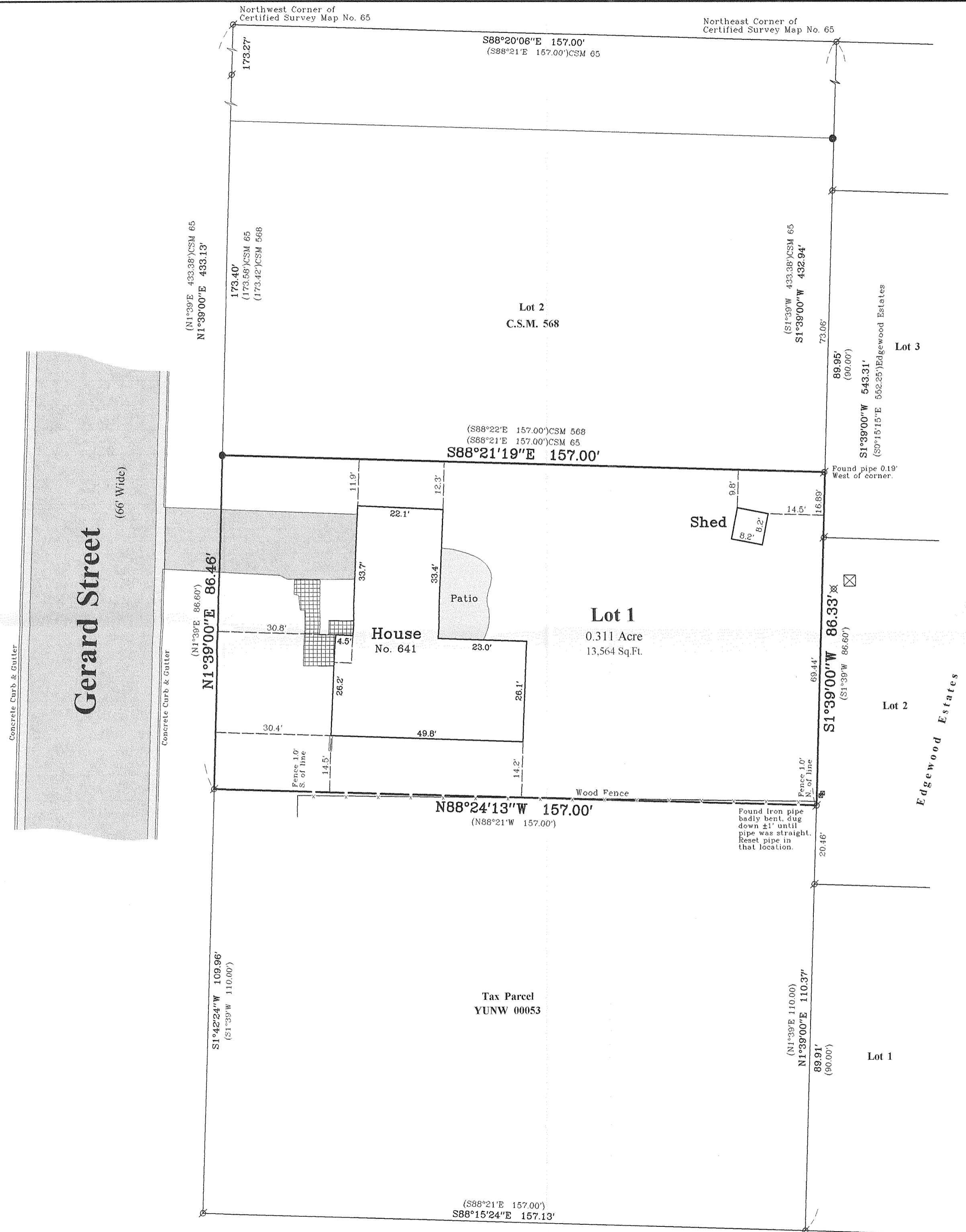

Survey Date: October 22, 2008.
Revisions:

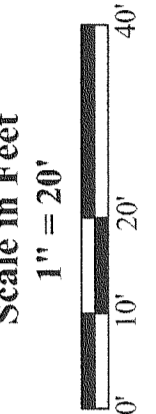

Jensen & Olson Land Surveying, LLC
45 South Wisconsin Street * P.O. Box 322 * Elkhorn, Wisconsin. 53121
Telephone: (262) 723-3434 * Facsimile: (262) 723-8044
Email: jensen.olson@elknet.net

Legend
Found Iron Pipe
Found Iron Rod
Record Dimension
Utility Pole (No longer in use)
Box or Pedestal
Asphalt Surface
Concrete Surface

Sheet 1 of 1 Sheets
Drawing Name: 13ur/66-2008109-2008109.sej
Job Reference Number
2008.109

2008.109

YA 65-1

004-2246