

PLAT OF SURVEY

-OF-

LOT 131, INCLUSIVE, IN "ELKHORN WEST ADDITION NO. 2", LOCATED IN PART OF THE NORTHEAST 1/4 OF THE SOUTHEAST 1/4 OF SECTION 35, TOWN 3 NORTH, RANGE 16 EAST, CITY OF ELKHORN, WALWORTH COUNTY, WISCONSIN.

SURVEY FOR: SOUTHEASTERN WISCONSIN HOUSING CORPORATION

PROPERTY ADDRESS: \_\_\_\_\_ ROSEMARY ROAD

EXISTING TOP OF FOUNDATION: 1034.9'

PROPOSED YARD GRADE: 1034.2'

NEW WETLAND BOUNDARY LINES PER COORDINATES SENT FROM BONESTROD ENGINEERING ON SEPTEMBER 19, 2008.

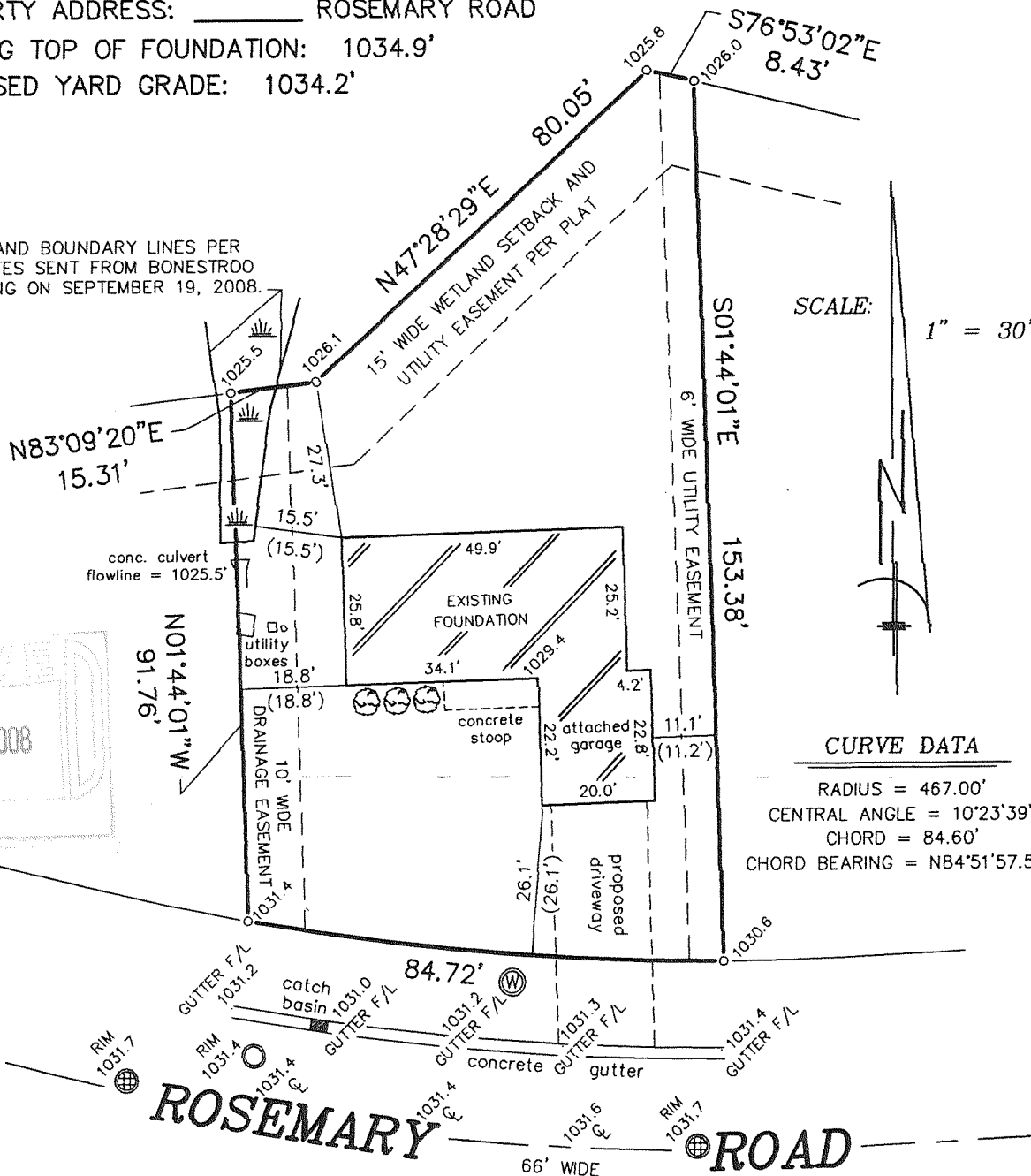

NOV - 7 2008

SM

I HEREBY CERTIFY THAT THE EXISTING FOUNDATION SHOWN ON THIS PLAT OF SURVEY IS LOCATED AS SHOWN THUS ( ), DATED THIS 30TH DAY OF OCTOBER, 2008.

*Robert J. Wetzel*  
ROBERT J. WETZEL S-1778

LEGEND

- FOUND IRON ROD
- ⊕ SANITARY SEWER MANHOLE
- ⊙ STORM SEWER MANHOLE
- ⊙ EXISTING ELEVATION
- ⊙ WATER VALVE

"I hereby certify that I have surveyed the above described property and that the above map is a correct representation thereof and shows the size and location of the property, its exterior boundaries, the location of all visible structures and dimensions of all principal buildings thereon, boundary fences, apparent easements, roadways and encroachments, if any."

"This survey is made for the use of the present owners of the property, and those who purchase, mortgage, or guarantee the title thereto within one year from date hereof."

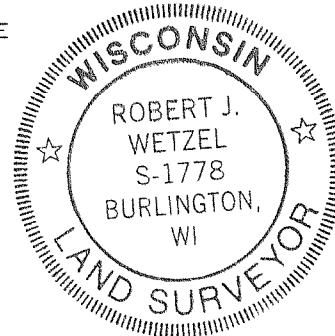

THIS IS NOT AN ORIGINAL PRINT  
UNLESS THIS SEAL IS RED.



B.W. SURVEYING, INC.

412 N. PINE STREET  
BURLINGTON, WI 53105  
(262)-767-0225

*Robert J. Wetzel*  
ROBERT J. WETZEL S-1778

REVISED: JUNE 5, 2008  
MAY 7, 2008

7847

REVISED: SEPTEMBER 29, 2008

DATE

JOB NUMBER

YEWA-131

004-2240