

# 65-63

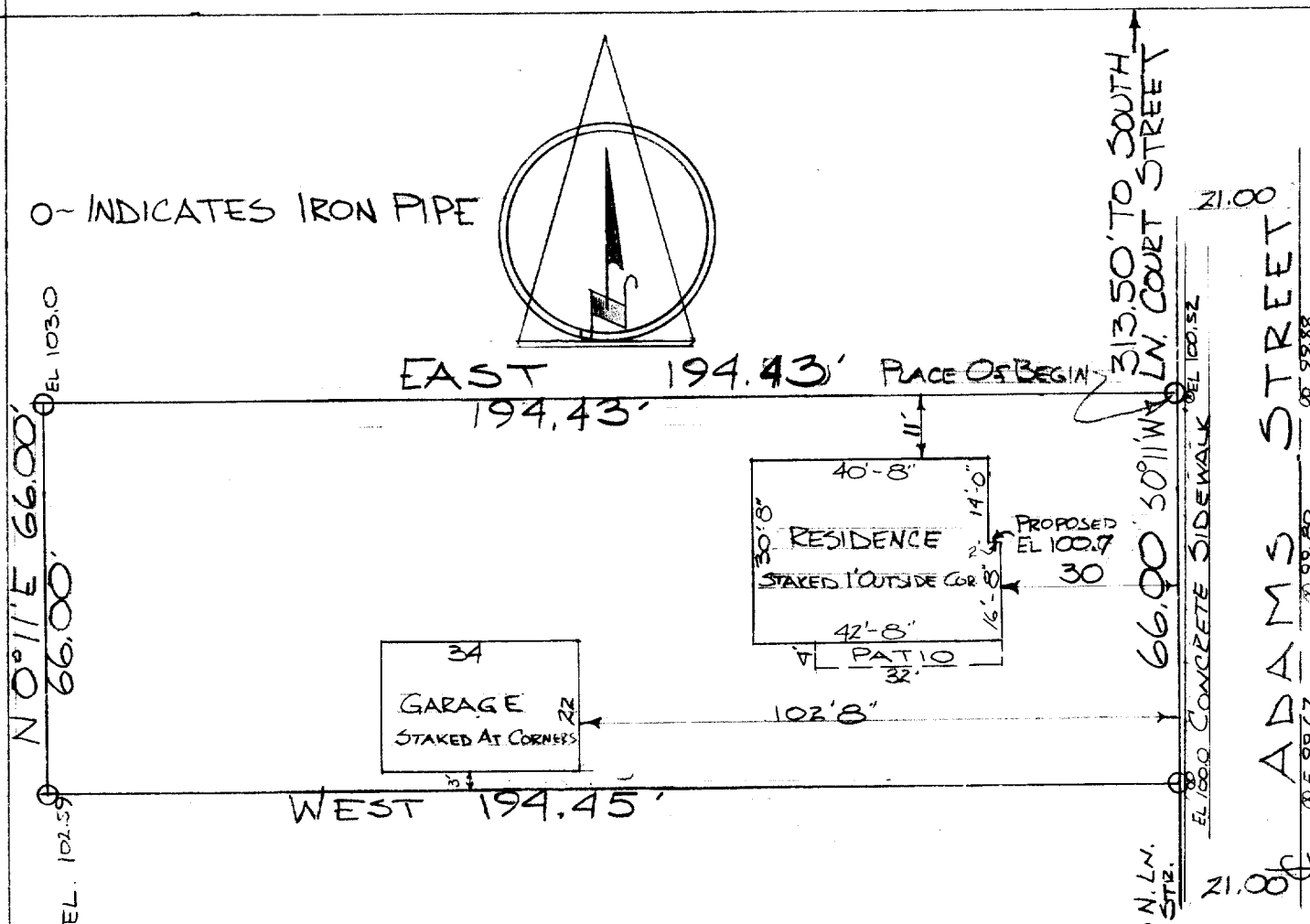

DESCRIPTION: Commencing at the point of intersection of the West line of Adams Street and the South line of Court Street in the City of Elkhorn, Walworth County, Wisconsin, thence S. 0° 11' W. along the west line of Adams Street 313.50 feet to the place of beginning of the lands hereinafter described, to wit: thence continue S. 0° 11' W. along the west line of Adams Street 66.00 feet to an iron stake, thence west 194.45 feet to an iron stake, thence N. 0° 11' E. 66.00 feet to an iron stake, thence east 194.43 feet to the place of beginning.

CERTIFICATE: I, James F. Biagi, surveyor, do hereby certify that I have surveyed the lands hereon described and that the location of the improvements will be as shown.

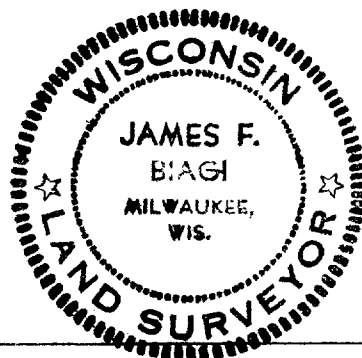

James F. Biagi RLS 272  
AUGUST 9, 1963.

U-NW-179

SEL -36-3-16

4-224