

PLAT OF SURVEY

-OF-

LOT 131, INCLUSIVE, IN "ELKHORN WEST ADDITION NO. 2", LOCATED IN PART OF THE NORTHEAST 1/4 OF THE SOUTHEAST 1/4 OF SECTION 35, TOWN 3 NORTH, RANGE 16 EAST, CITY OF ELKHORN, WALWORTH COUNTY, WISCONSIN.

SURVEY FOR: SOUTHEASTERN WISCONSIN HOUSING CORPORATION

PROPOSED ADDRESS: _____ ROSEMARY ROAD

PROPOSED TOP OF FOUNDATION: 1034.8

PROPOSED YARD GRADE: 1034.2

NOTE: PROPOSED DWELLING WAS STAKED ON ACTUAL CORNERS WITH 7 FOOT CONTROL ON THE LONGEST HOUSE LINE. THE CONTRACTOR WILL BE RESPONSIBLE TO FIELD VERIFY ALL STAKES FOR LOCATION AND DIMENSION PRIOR TO CONSTRUCTION. IF ANY DISCREPANCIES OCCUR NOTIFY THIS OFFICE AT ONCE.

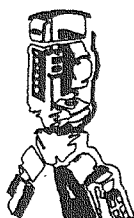
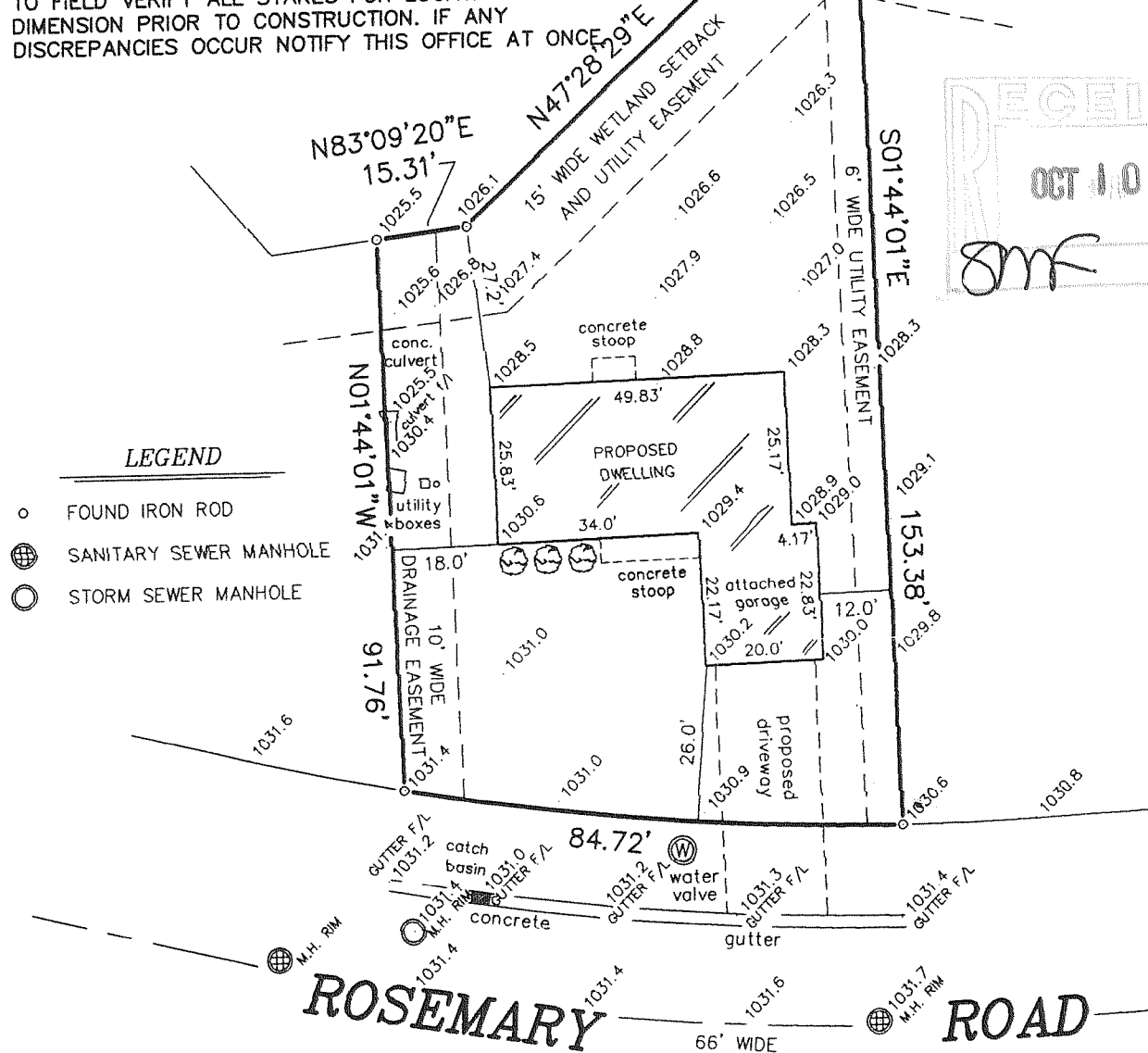

B.W. SURVEYING, INC.

412 N. PINE STREET
BURLINGTON, WI 53105
(262)-767-0225

ROBERT J. WETZEL
S-1778
BURLINGTON, WI

REVISOR: JUNE 5, 2008
MAY 7, 2008

DATE

7847
JOB NUMBER

004-2237