

**Mark L. Miritz**

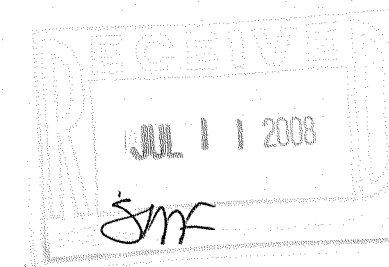





**N9330 Knuteson Drive  
Whitewater, WI 53190  
Phone:(262)495-3284  
FAX : (262) 495-8421  
LAND-MARKSURVEYING.COM**

**LOT 2 , BLOCK 43 AND THE NORTHERLY 18.9 FEET  
OF LOT 3 OF BLOCK 43, DAVIS ADDITION TO THE  
VILLAGE (NOW CITY) OF ELKHORN, LOCATED IN  
SECTION 36, T3N, R16 E, CITY OF ELKHORN,  
WALWORTH COUNTY, WISCONSIN.**

**OWNER: JACOB A. COEHOORN  
521 N. WASHINGTON  
ELKHORN, WI. 53121**



## LEGEND

- |                                                                                       |                                                                            |
|---------------------------------------------------------------------------------------|----------------------------------------------------------------------------|
|  | <b>FOUND IRON PIPE</b>                                                     |
|  | <b>FOUND IRON ROD</b>                                                      |
|  | <b>FOUND COUNTY MONUMENT</b>                                               |
|  | <b>FOUND CONCRETE MONUMENT</b>                                             |
|  | <b>CHISEL CUT IN CONCRETE</b>                                              |
|  | <b>SET IRON ROD, 24" LONG, WEIGHING<br/>1.5 LBS./LINEAL FT., 3/4" DIA.</b> |
| <b>( x x )</b>                                                                        | <b>RECORDED AS DIMENSION</b>                                               |
|  | <b>EXISTING FENCE</b>                                                      |

**SCALE: 1" = 30 FEET**

"I hereby certify that the above described property has been surveyed by me or under my direction and that the above map is a true representation thereof and shows the size and location of the property, its exterior boundaries, the location of all visible structures and dimensions of all principal buildings thereon, boundary fences, apparent easements, roadways and visible encroachments, if any."

"This survey is made for the use of the present owners of the property, and also those who purchase, mortgage, or guarantee the title thereto within one year from date hereof."

reof."

*Mark L. Miritz*

---

**MARK L. MIRITZ**  
**WISCONSIN REGISTERED**  
**LAND SURVEYOR S-2582**

DATE: APRIL 21, 2008 JOB NO. 07.610

THE EAST LINE OF WASHINGTON ST.  
WAS ASSUMED TO BEAR N 00°04'48"E  
TO MATCH A PREVIOUS SURVEY PREPARED  
BY THOMAS P.A. JENSEN DATED JUNE6,  
1978. AND RECORDED AS SURVEY NO.  
004-276J IN THE WALWORTH COUNTY  
SURVEYOR'S OFFICE.

**SURVEYOR'S NOTE:**

**BLOCK PRORATIONS ARE BASED ON TUBB'S  
RECORDS & EXISTING MONUMENTATION.**

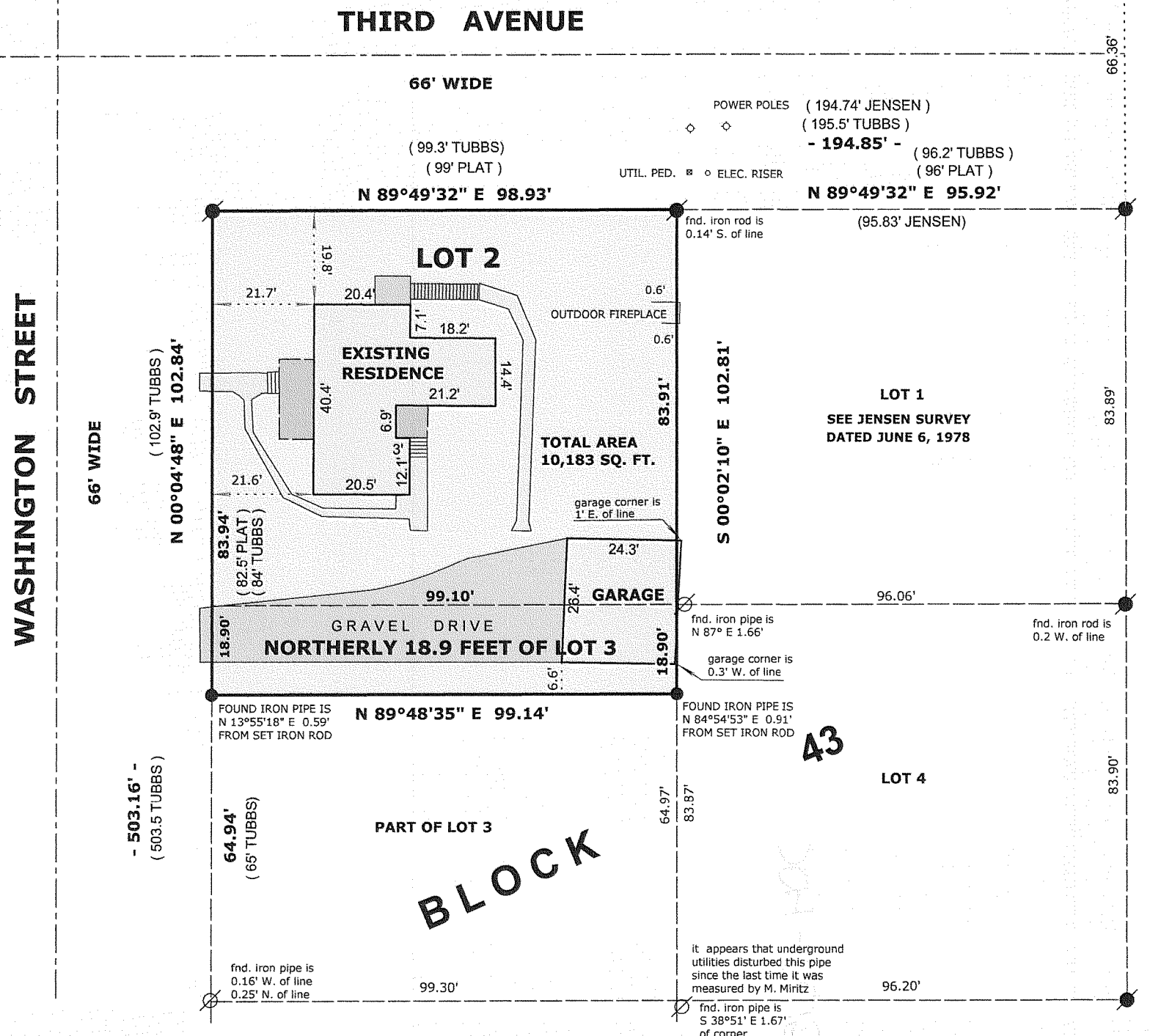

YD-47A

004-2215