

PLAT OF SURVEY -OF-

LOT 6, BLOCK 32, ROCKWELL'S ADDITION TO THE CITY OF ELKHORN, BEING A PART OF THE SOUTHWEST 1/4 OF SECTION 31, TOWN 3 NORTH, RANGE 17 EAST, AND A PART OF THE NORTHEAST 1/4 OF SECTION 1, TOWN 2 NORTH, RANGE 16 EAST, CITY OF ELKHORN, WALWORTH COUNTY, WISCONSIN.

SURVEY FOR: KEEFE REAL ESTATE

SURVEY ADDRESS: 111 S. WISCONSIN AVENUE

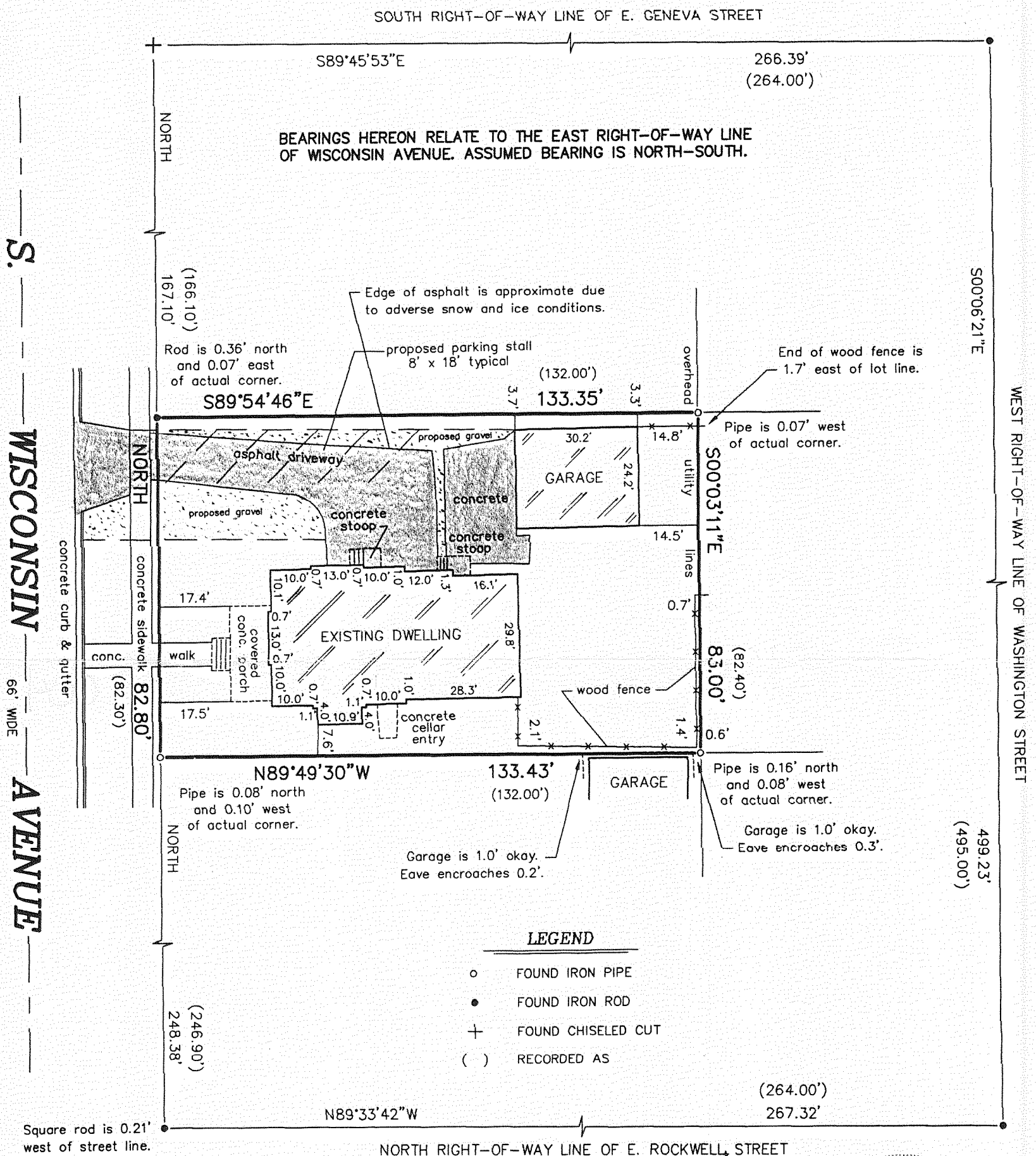

"I hereby certify that I have surveyed the above described property and that the above map is a correct representation thereof and shows the size and location of the property, its exterior boundaries, the location of all visible structures and dimensions of all principal buildings thereon, boundary fences, apparent easements, roadways and encroachments, if any."

"This survey is made for the use of the present owners of the property, and those who purchase, mortgage, or guarantee the title thereto within one year from date hereof."

SCALE: 1" = 30'

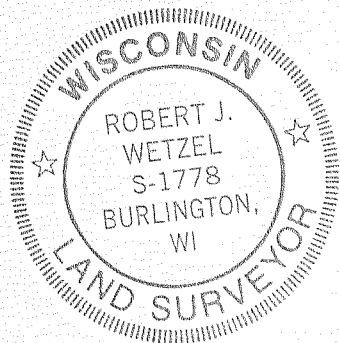

THIS IS NOT AN ORIGINAL PRINT
UNLESS THIS SEAL IS RED.

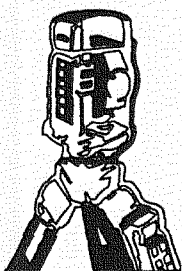

B.W. SURVEYING, INC.

LAND SURVEYS
MAPPING AND PLANNING
412 N. PINE STREET
BURLINGTON, WI 53105
(262)-767-0225

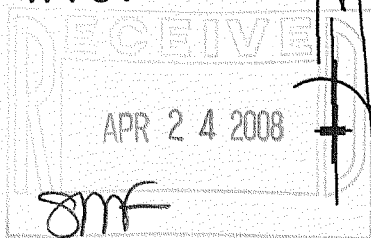

ROBERT J. WETZEL
S-1778

FEBRUARY 7, 2008
DATE

7781
JOB NUMBER

YRW-60

004-2202