

PREPARED FOR
GEOFF ENGERMAN
ENGERMAN REAL ESTATE
W3411 HWY. "BB"
LAKE GENEVA WI. 53147

PLAT OF SURVEY

-OF-

KROTT SURVEYING INC.

N3705 WILLOW BEND LANE
LAKE GENEVA WI. 53147
PHONE # (262)248-3697
FAX # (262)249-0639

LOT 3, OF CERTIFIED SURVEY 1346 AS RECORDED IN
VOLUME 6 OF CERTIFIED SURVEYS ON PAGE 178,
WALWORTH COUNTY RECORDS. LOCATED IN THE SE
1/4 OF THE NW 1/4 OF SECTION 6, TOWN 2 NORTH,
RANGE 17 EAST. CITY OF ELKHORN, WALWORTH
COUNTY, WISCONSIN.

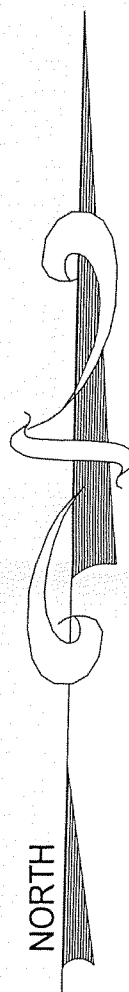
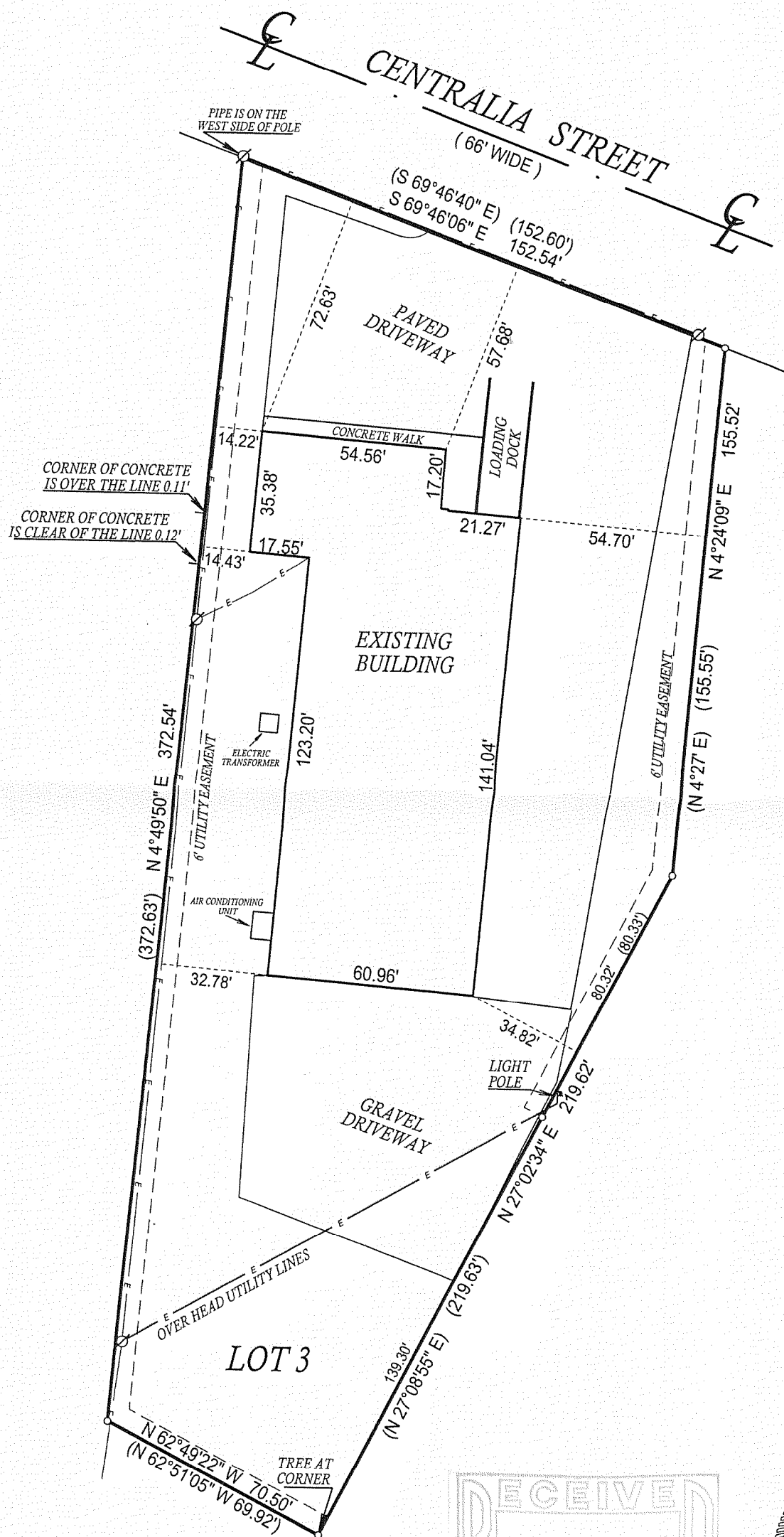

- () = recorded as
- = found iron bar
- = found iron pipe
- = set iron pipe
- = set iron bar
- ⊙ = power pole

SCALE 1" = 40'

JOB # 02-145UD

TAX ID # YA134600003

COMPARE LEGAL DESCRIPTION ABOVE AND DRAWING WITH DEED.
FOR BUILDING RESTRICTIONS AND EASEMENTS NOT SHOWN, REFER
TO DEED, ABSTRACT SOURCES AND LOCAL MUNICIPAL CODES. NOTIFY
THE SURVEYOR IMMEDIATELY OF ANY DISCREPANCY.

"I hereby certify that I have surveyed the above described property and that
the above map is a true representation thereof and shows the size and
location of all visible structures, apparent easements and encroachments
if any."

This survey is made for the present owners of the property, and those who
purchase, mortgage, or guarantee the title thereto, within one year from
the date hereof.

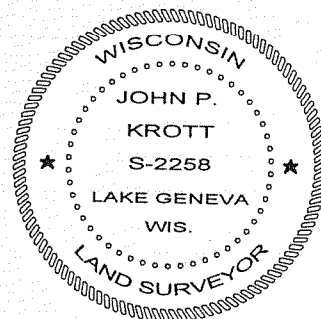
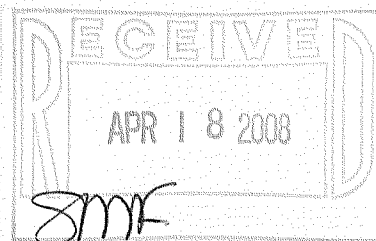

John P. Krott
JOHN KROTT S - 2258
Wisconsin Registered Land Surveyor
(original if signed in red)

004-2201