

Plat of Survey

of

Lot 8 of Block 32 of Rockwell's Addition to
the Original Plat of the Village of Elkhorn,

located in the Northeast 1/4 of Section 1, Town 2 North,
Range 16 East, City of Elkhorn, Walworth County, Wisconsin.

Surveyed for: **Michael Spanbauer**
114 South Washington Street
Elkhorn, Wisconsin. 53121

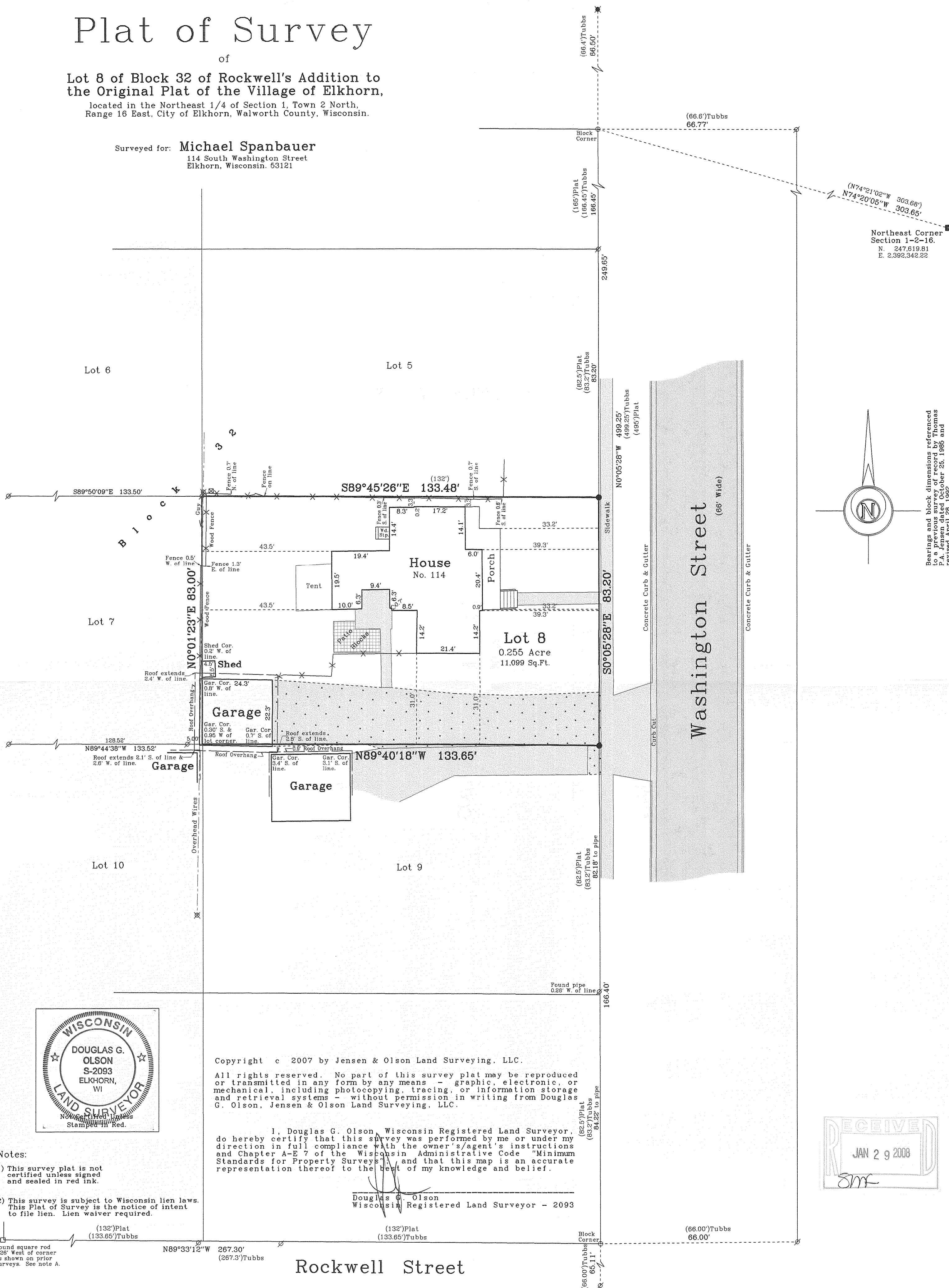

Bearings and block dimensions referenced
to a previous survey of record by Thomas
P.A. Jensen dated October 26, 1986 and
revised April 28, 1992.

Copyright © 2007 by Jensen & Olson Land Surveying, LLC.

All rights reserved. No part of this survey plat may be reproduced
or transmitted in any form by any means - graphic, electronic, or
mechanical, including photocopying, tracing, or information storage
and retrieval systems - without permission in writing from Douglas
G. Olson, Jensen & Olson Land Surveying, LLC.

I, Douglas G. Olson, Wisconsin Registered Land Surveyor,
do hereby certify that this survey was performed by me or under my
direction in full compliance with the owner's/agent's instructions
and Chapter A-E 7 of the Wisconsin Administrative Code "Minimum
Standards for Property Surveys", and that this map is an accurate
representation thereof to the best of my knowledge and belief.

Douglas G. Olson
Wisconsin Registered Land Surveyor - 2093

Notes:

- 1) This survey plat is not
certified unless signed
and sealed in red ink.
- 2) This survey is subject to Wisconsin lien laws.
This Plat of Survey is the notice of intent
to file lien. Lien waiver required.

Found square rod
0.26' West of corner
as shown on prior
surveys. See note A.

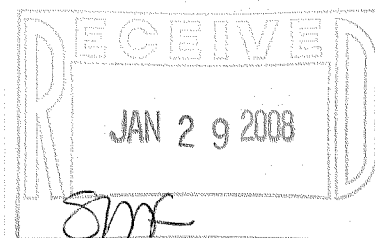
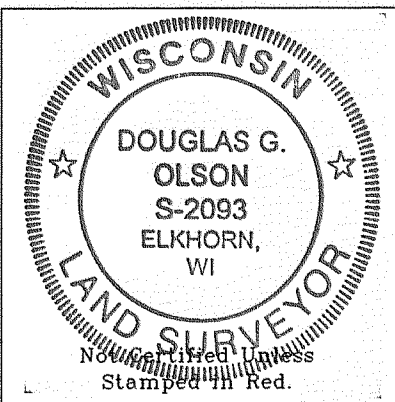

Rockwell Street

Sheet 1 of 1 Sheets

Job Reference Number

2007.146

Legend

- Found County Section Corner
- Found Iron Pipe
- Found Iron Rod
- Found Spindle
- Set Iron Rod 1-3/16" dia.
- Set Iron Rod 3/4" dia.
- () Recorded Information
- Utility Pole
- Gravel Surface
- Asphalt Surface
- Concrete

Jensen & Olson Land Surveying, LLC

45 South Wisconsin Street P.O. Box 322
Elkhorn, Wisconsin. 53121
Telephone (262) 723-3434
Facsimile (262) 723-8044

Scale in Feet

1" = 20'

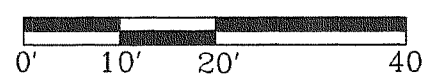

Survey Date: November 19, 2007.

Revisions:

YRW - 602

004-2188