

PLAT OF SURVEY -OF-

LOT 24 OF STONEGATE FARMS, A SUBDIVISION OF PART OF THE NORTHWEST 1/4 AND THE SOUTHWEST 1/4 OF THE NORTHWEST 1/4 OF SECTION 1, TOWNSHIP 2 NORTH, RANGE 16 EAST OF THE FOURTH PRINCIPAL MERIDIAN, IN THE CITY OF ELKHORN, WALWORTH COUNTY, WISCONSIN.

SURVEY FOR: QUALITY CRAFTED HOMES

SURVEY ADDRESS: 404 STONEFIELD ROAD

EXISTING FIRST FLOOR ELEVATION: 1020.6

I HEREBY CERTIFY THAT THE EXISTING DWELLING SHOWN ON THIS PLAT OF SURVEY IS LOCATED AS SHOWN THUS (), DATED THIS 24TH DAY OF SEPTEMBER, 2007.

Robert J. Wetzel
ROBERT J. WETZEL S-1778

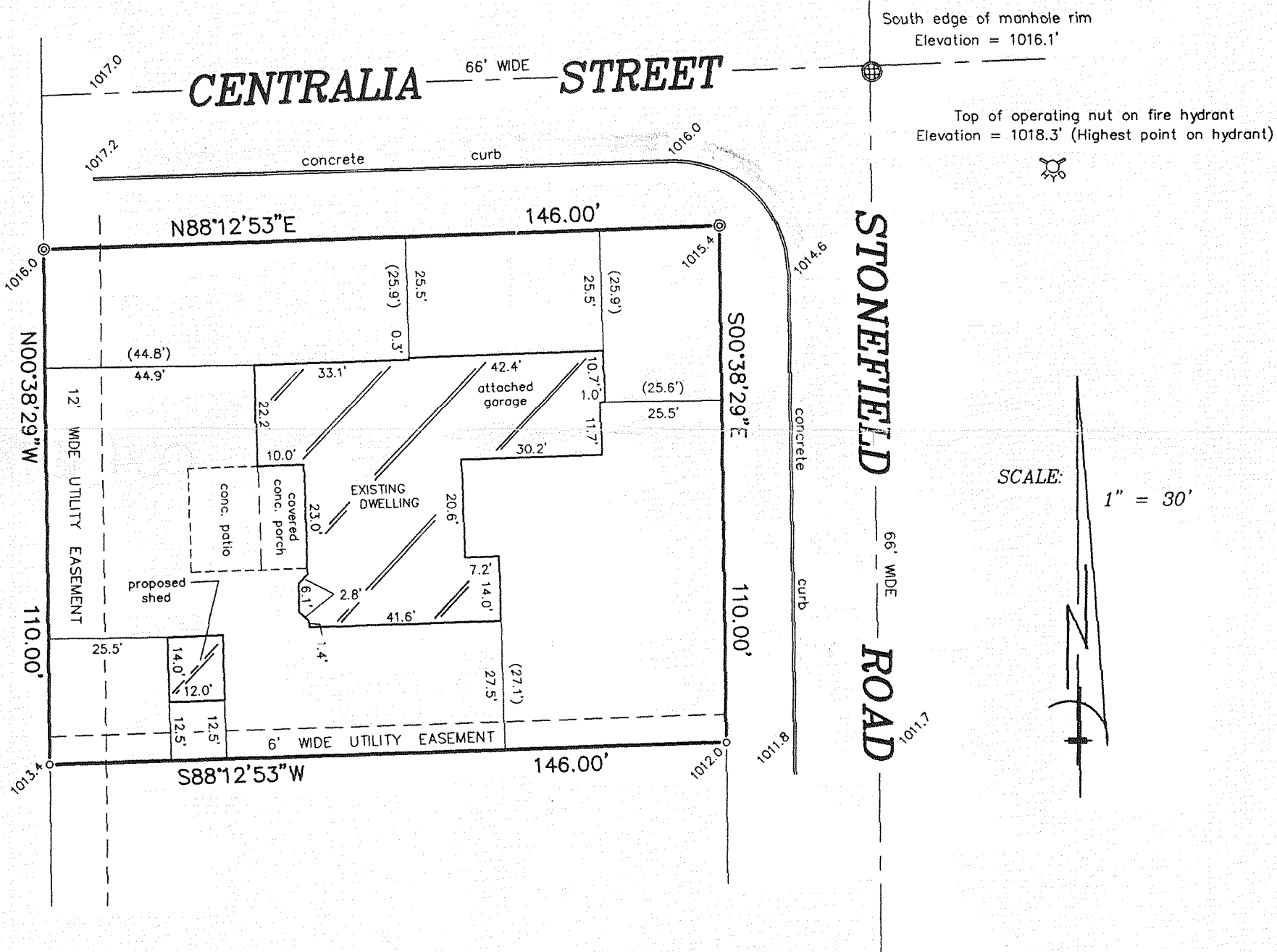
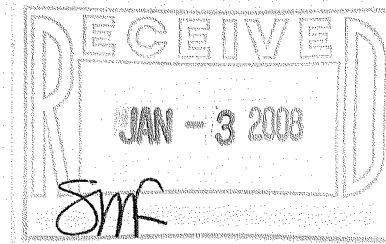

"I hereby certify that I have surveyed the above described property and that the above map is a correct representation thereof and shows the size and location of the property, its exterior boundaries, the location of all visible structures and dimensions of all principal buildings thereon, boundary fences, apparent easements, roadways and encroachments, if any."

"This survey is made for the use of the present owners of the property, and those who purchase, mortgage, or guarantee the title thereto within one year from date hereof."

LEGEND

- ⊙ FOUND 2" DIA. IRON PIPE
- FOUND 1" DIA. IRON PIPE
- SET 1" DIA. IRON PIPE
- EXISTING ELEVATION

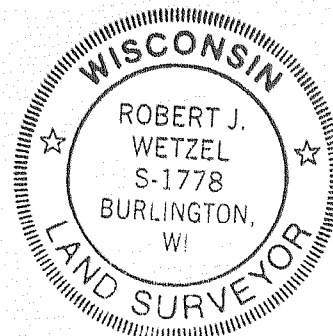

THIS IS NOT AN ORIGINAL PRINT
UNLESS THIS SEAL IS RED.

B.W. SURVEYING, INC.

LAND SURVEYS
MAPPING AND PLANNING
412 N. PINE STREET
BURLINGTON, WI 53105
(262)-767-0225

Robert J. Wetzel
ROBERT J. WETZEL S-1778

MARCH 27, 2007
DATE

7526
JOB NUMBER

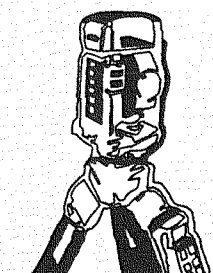

VSF-24

004-2185