

FARRIS, HANSEN & ASSOC. INC.

7 RIDGWAY COURT- P.O. BOX 437
ELKHORN, WISCONSIN 53121
PHONE (262) 723-2098
FAX (262) 723-5886

ORDERED BY: MIKE HOWARTH
820 W. WALWORTH STREET
ELKHORN, WI. 53121

PLAT OF SURVEY

The East 1/2 of Lots 11, 12 and 15, in Block 3, Preston Addition to the City of Elkhorn, Walworth County, Wisconsin, EXCEPTING land conveyed to the City of Elkhorn in Warranty Deed recorded in Volume 576 of Deeds on page 531 as Document No. 538077.

Tax Key No: YP 00010

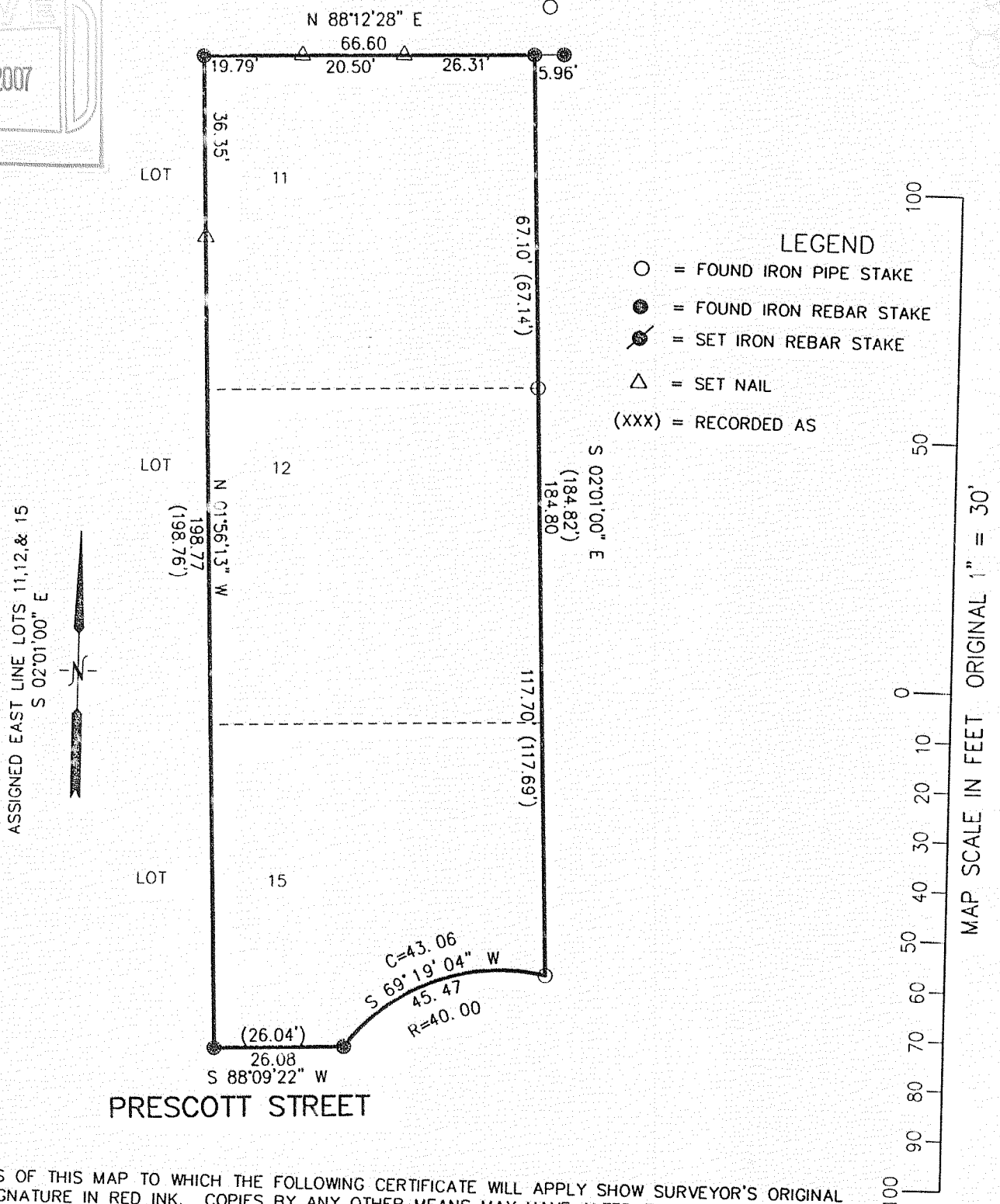
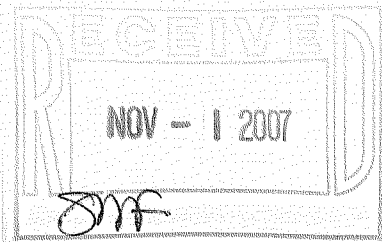

NOTE: COPIES OF THIS MAP TO WHICH THE FOLLOWING CERTIFICATE WILL APPLY SHOW SURVEYOR'S ORIGINAL SEAL AND SIGNATURE IN RED INK. COPIES BY ANY OTHER MEANS MAY HAVE ALTERATIONS WHICH DO NOT REPRESENT THE SURVEYOR'S WORK PRODUCT.

I HEREBY CERTIFY THAT THE ABOVE DESCRIBED PROPERTY HAS BEEN SURVEYED UNDER MY DIRECTION AND THAT THE ABOVE MAP IS A TRUE REPRESENTATION THEREOF AND SHOWS THE SIZE AND LOCATION OF THE PROPERTY AND ITS EXTERIOR BOUNDARIES. THIS SURVEY IS MADE FOR THE USE OF THE PRESENT OWNERS OF THE PROPERTY, AND ALSO THOSE WHO PURCHASE, MORTGAGE, OR GUARANTEE THE TITLE THERETO WITHIN ONE YEAR FROM THE DATE HEREOF.

DATED: AUGUST 28, 2007

Peter S. Gordon
PETER S. GORDON R.L.S. 2101

PROJECT NO. 7414

DATED: 08-28-2007

SHEET 1 OF 1 SHEETS

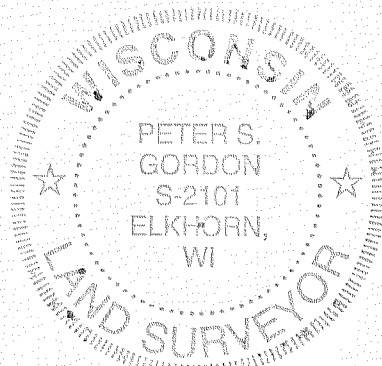

AUG 28 2007

VP-10