

ASSIGNED THE NORTHERLY BOUNDARY OF LOT 6
N 89°44'00" E

ASSIGNED THE NORTHERLY BOUNDARY OF LOT 6
N 89°44'00" E

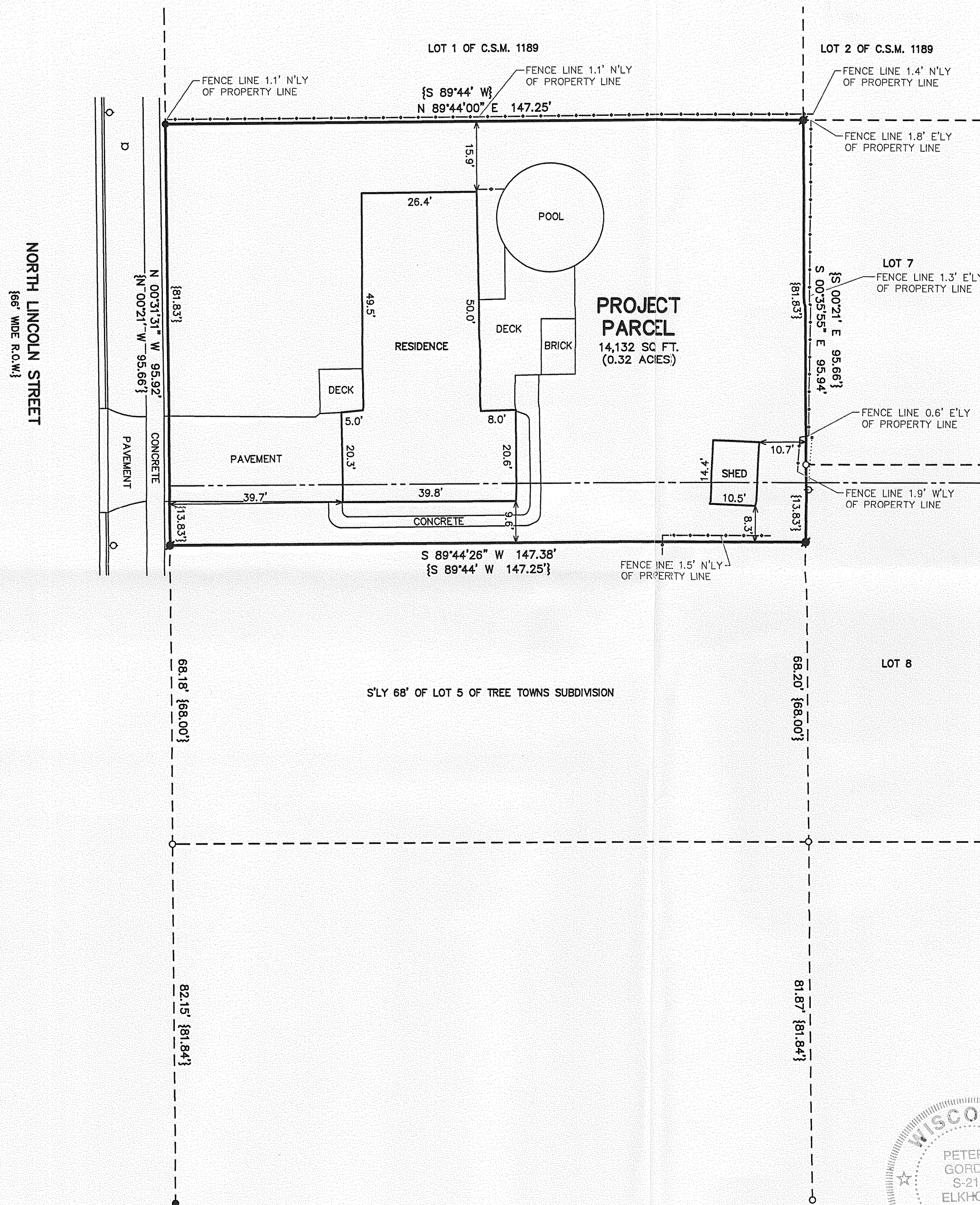

NORTH LINCOLN STREET
{66' WIDE R.O.W.}

**PROJECT
PARCEL**
14,132 SQ. FT.
(0.32 ACRES)

LEGEND

○	= FOUND IRON PIPE STAKE
●	= FOUND IRON REBAR STAKE
⦿	= SET IRON REBAR STAKE, 3/4" DIA.
○ ⋮	= UTILITY POLE LOCATED
⋮	= GUY WIRE LOCATED
⊕	= HYDRANT LOCATED
{XXX}	= RECORDED AS

RECEIVED
AUG 30 2007
SMF

NOTE: COPIES OF THIS MAP TO WHICH THE FOLLOWING CERTIFICATE
WILL APPLY SHOW THE SURVEYOR'S ORIGINAL SEAL AND SIGNATURE
IN RED INK. COPIES BY ANY OTHER MEANS MAY HAVE ALTERATIONS
WHICH DO NOT REPRESENT THE SURVEYOR'S WORK PRODUCT.

I HEREBY CERTIFY THAT THE ABOVE DESCRIBED PROPERTY HAS BEEN SURVEYED UNDER MY DIRECTION AND THAT THE ABOVE MAP IS A TRUE REPRESENTATION THEREOF AND SHOWS THE SIZE AND LOCATION OF THE PROPERTY AND ITS EXTERIOR BOUNDARIES. THIS SURVEY IS MADE FOR THE USE OF THE PRESENT OWNERS OF THE PROPERTY, AND ALSO THOSE WHO PURCHASE, MORTGAGE, OR GUARANTEE THE TITLE THERETO WITHIN ONE YEAR FROM THE DATE HEREOF.

DATED: 7/13/2007

PETER S. GORDON R.L.S. 2101

PETER S. GORDON R.L.S. 2101

PLAN OF SURVEY

JAMES GRAJEK
615 N. LINCOLN STREET
ELKHORN, WI. 53121

FARRIS, HANSEN & ASSOCIATES, INC.
ENGINEERING — ARCHITECTURE — SURVEYING
7 RIDGWAY COURT P.O. BOX 437
ELKHORN, WISCONSIN 53121
OFFICE: (262) 723-2098 FAX: (262) 723-5886

REVISIONS

PROJECT NO.
7369

DATE:
07/13/2007

SHEET NO.
1 OF 1

004-2161

7/13/2007 X:\Projects\7369\DCAD\SURVEY_20070713