

PLAT OF SURVEY

A PARCEL OF LAND LOCATED IN THE SE-1/4 OF SECTION 36, T2N, R16E,
CITY OF ELKHORN, WALWORTH COUNTY, WISCONSIN, DESCRIBED AS FOLLOWS:

Commencing at the point of intersection of the West line of Adams
Street and the South line of Court Street in the City of Elkhorn, Walworth
County, Wisconsin; thence S0°04'22"W (Recorded as S0°11'W 313.50 feet)
along the West line of Adams Street to the point of beginning; thence
S89°50'12"W 193.96 feet (Recorded as West 194.13 feet); thence N0°19'30"E
66.26 feet (Recorded as N0°11'E 66.00 feet); thence N89°54'36"E 193.67 feet
(Recorded as East 194.41 feet); thence S0°04'22"W 66.01 feet (Recorded
as S0°11'W 66.00 feet) along the West line of Adams Street to the point
of beginning. A parcel containing .294 acres more or less.

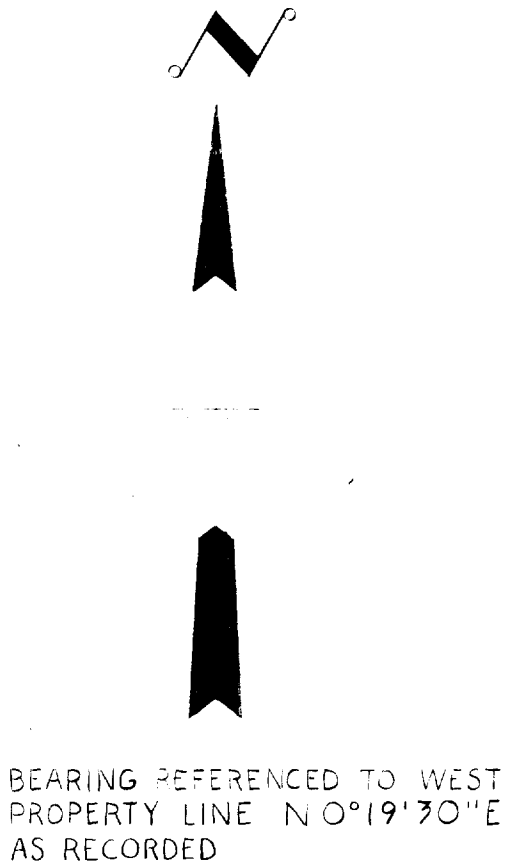
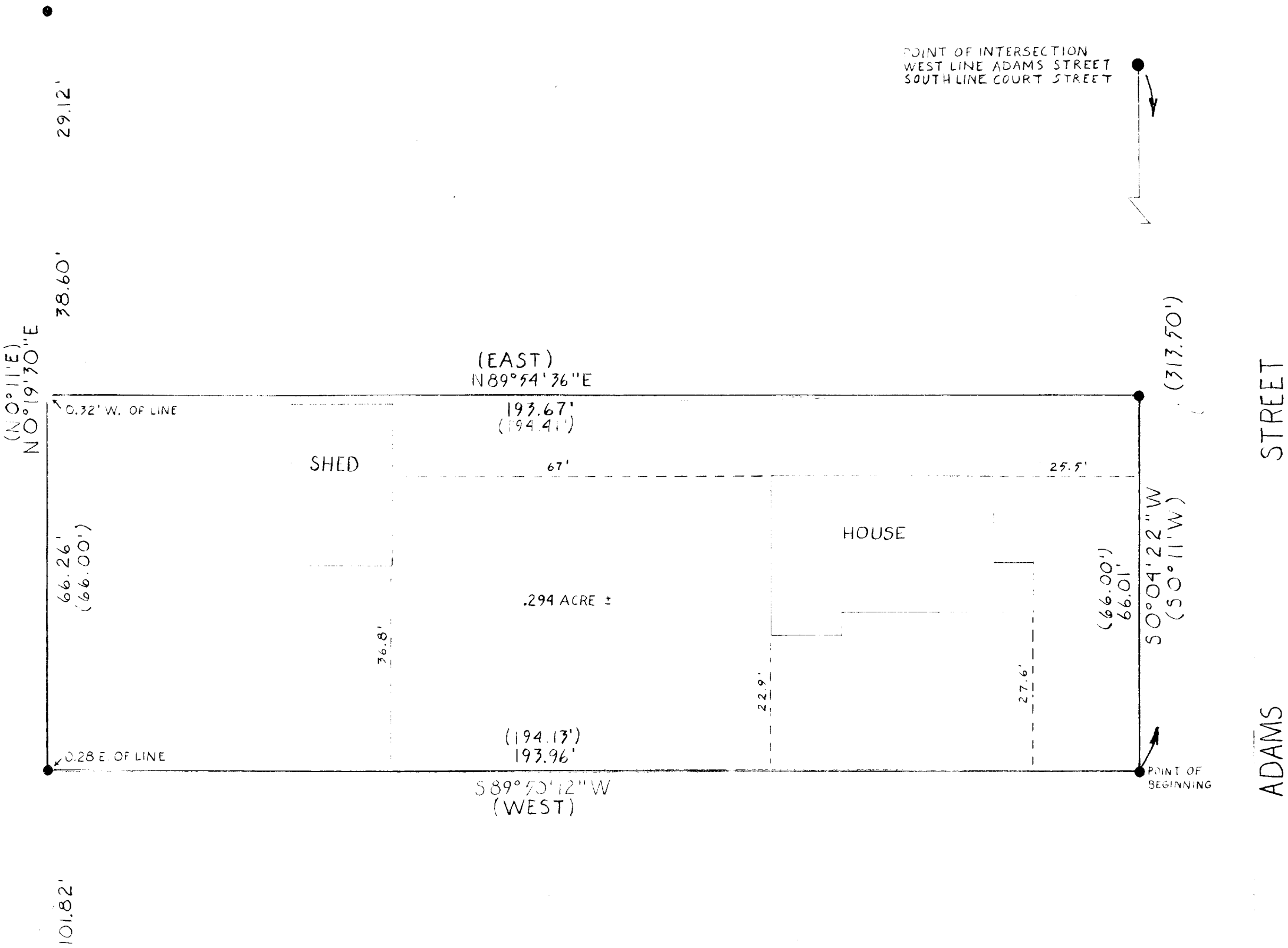

- LEGEND
- FOUND IRON PIPE
 - FOUND IRON BAR
 - () RECORDED AS

Surveyors Certificate

I, WILLIAM A. SHEARMAN, REGISTERED LAND SURVEYOR, DO HEREBY CERTIFY THAT THE PLAT SHOWN
HEREON IS A TRUE AND ACCURATE SURVEY AND A TRUE REPRESENTATION THEREOF AND THE
EXTERIOR BOUNDARY LINES AND ALL DIVISIONS OF SAID PROPERTY HAVE BEEN SURVEYED
UNDER MY DIRECTION AND TO THE BEST OF MY KNOWLEDGE AND BELIEF.

William A. Shearman DATED THIS 15th DAY OF June, 1978
WILLIAM A. SHEARMAN
REGISTERED LAND SURVEYOR S-1378

JENSEN & JOHNSON
ENGINEERS AND SURVEYORS
PO BOX 290, ELKHORN, WISCONSIN
414-723-3204
A Division of
Donohue & Associates, Inc.



Date 6/17/78	Scale 1" = 20'
Drawn By D.J.H.	Surveyed For MEL GOLDEN Gilbert Court
Checked By W.A.S.	Project No. 1658.243