

LAND-MARK SURVEYING

Mark L. Miritz

Wisconsin Registered Land Surveyor S-2582

N9330 Knuteson Drive
Whitewater, WI 53190
Phone: (262) 495-3284
FAX : (262) 495-8421
LAND-MARKSURVEYING.COM

PLAT OF SURVEY

**LOT 9 OF BLOCK 31 OF ROCKWELL'S
ADDITION, LOCATED IN THE CITY OF
ELKHORN, WALWORTH COUNTY,
WISCONSIN.**

**ORDERED BY:
SHARI RAULAND MOHR
THE RAULAND AGENCY
118 KENOSHA AVE.
WALWORTH, WI 53184**

SURVEYOR'S NOTES:
THIS PLAT OF SURVEY USES THE BLOCK PRORATIONS OF FORMER
CITY ENGINEER TUBBS IN 1930 AND RETRACES A SURVEY BY
ROBERT A. FARRIS DATED JUNE 29, 1987 & A SURVEY BY GEORGE
T. DUNHAM DATED MAY 29, 1991.
A BLACKTOP DRIVE IS SHARED BETWEEN LOT 9 & LOT 12. NO
EASEMENT OR AGREEMENT FOUND.

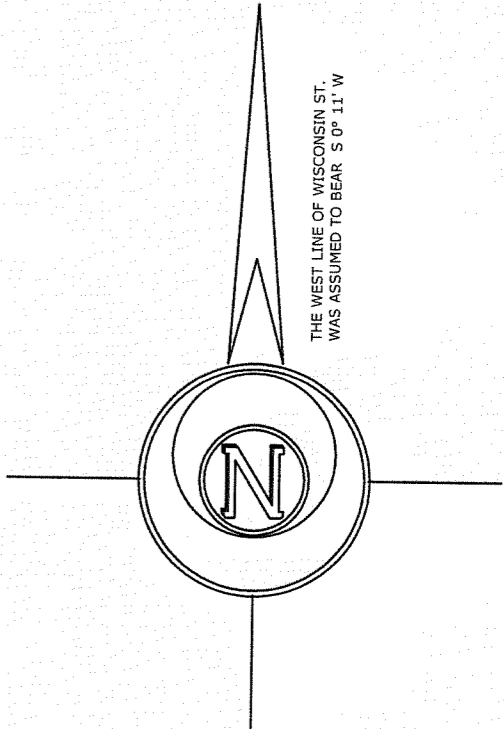
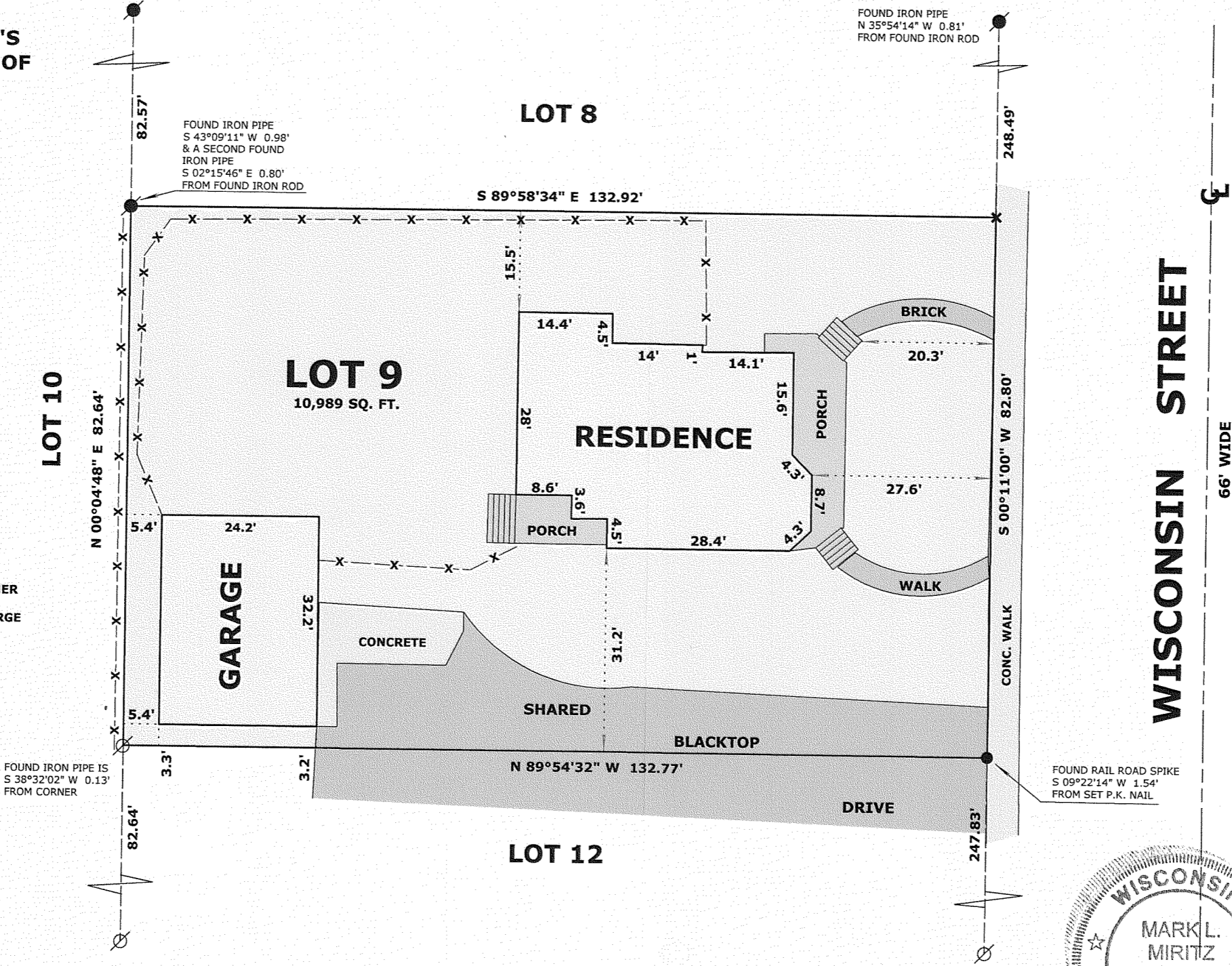
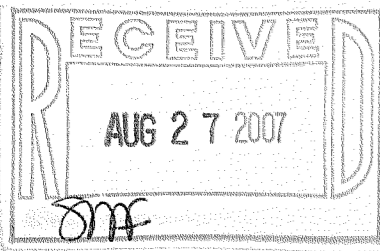

- LEGEND**
- FOUND IRON PIPE
 - FOUND IRON ROD
 - FOUND CHISEL CUT IN CONCRETE
 - SET P.K. NAIL
 - EXISTING FENCE

SCALE: 1" = 20 FEET

"I hereby certify that the above described property has been surveyed by me or under my direction and that the above map is a true representation thereof and shows the size and location of the property, its exterior boundaries, the location of all visible structures and dimensions of all principal buildings thereon, boundary fences, apparent easements, roadways and visible encroachments, if any."
"This survey is made for the use of the present owners of the property, and also those who purchase, mortgage, or guarantee the title thereto within one year from date hereof."



**MARK L. MIRITZ
WISCONSIN REGISTERED
LAND SURVEYOR S-2582**

DATE: JULY 17, 2007 JOB NO. 07.704

YRW - 52

004-2158