

FARRIS, HANSEN & COOPER, INC.

ENGINEERING, SURVEYING AND LAND PLANNING

715 W. WALWORTH ST. - P.O. BOX 487 - ELKHORN, WIS 53121

OFFICE: 414/723-2098

DANIEL D. COOPER

ROBERT A. FARRIS

LAND SURVEYOR

WARREN E. HANSEN
PROFESSIONAL ENGINEER

ENGINEERING
MUNICIPAL - STRUCTURAL
HIGHWAYS - PUBLIC WORKS

MORTGAGE INSPECTION SURVEY

SURVEYING & PLANNING
SUBDIVISIONS - LOT SURVEYS
CONSTRUCTION STAKING - MAPPING

NOTE: This is not a "Property Survey" as defined in Chapter AE 5.01 of the Wisconsin Administrative Code.

S.E. COR. BLOCK 31
ROCKWELL ADD.

WEST ROCKWELL STREET

BUYER: GLADIS GOODRICH
SELLERS: JAMES J. & GAIL ROBINSON
ADDRESS: 202 S. WISCONSIN ST., ELKHORN, WIS.
WORK ORDERED BY: WAUKESHA SAVINGS & LOAN ASSOCIATION

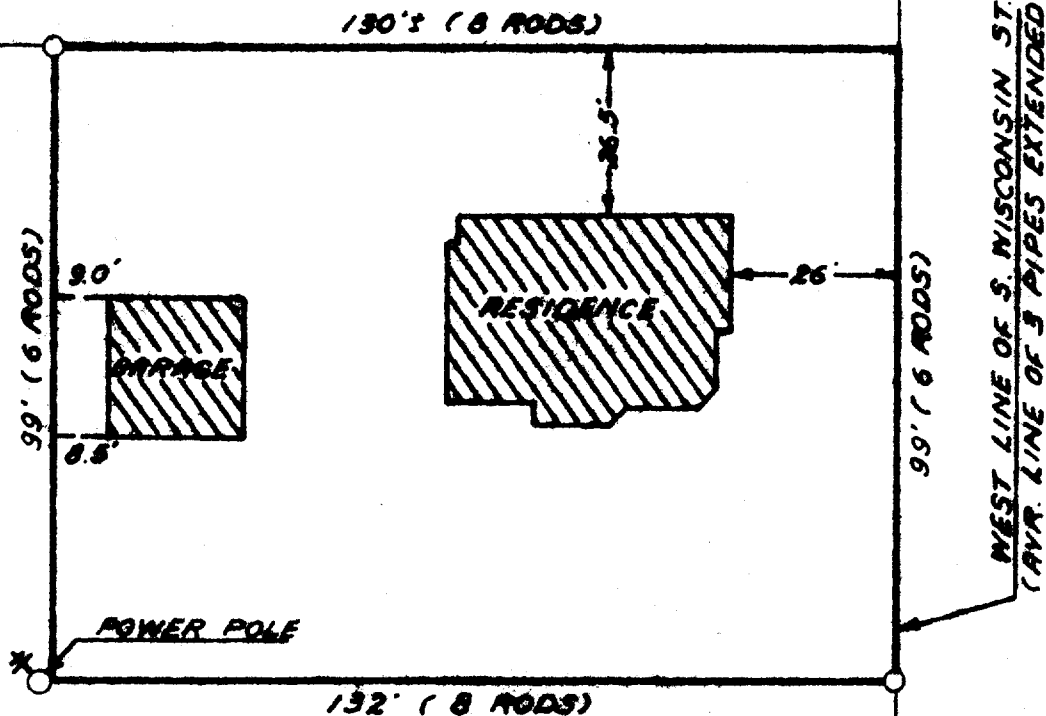

SOUTH WISCONSIN STREET

SCALE:
1"=30'

Legal Description: Part of the NE 1/4 of Section 1, Town 2 North, Range 16 East, City of Elkhorn, Walworth County, Wisconsin described as follows: Beginning at a point in the West line of South Wisconsin Street located 4 rods South of the Southeast corner of Block 31 of Pockwell Addition; thence South 6 rods; thence West 8 rods; thence North 6 rods; thence East 8 rods to the point of beginning.

I HEREBY CERTIFY: That this map is a true representation of the lot lines as found to be monumented and of the buildings located thereon to the best of my knowledge and belief.

Dated this 27th day of Aug., 1978

Robert A. Farris
Robert A. Farris RLS

DRAWING NO. 1394

U-SW-6

4-215