

HOLLAND & THOMAS, L.L.C. - LAND SURVEYORS

202 West Street Johnson Creek, WI 53038 (920) 699-3305

A B C D E F G

PLAT OF SURVEY

FOR LOT 22 OF JACKSON CREEK EAST SUBDIVISION, LOCATED IN THE SW 1/4 AND SE 1/4 OF THE SOUTHWEST QUARTER OF SECTION 7, TOWN 2 NORTH, RANGE 17 EAST, CITY OF ELKHORN, WALWORTH COUNTY, WISCONSIN.

PROPOSED TOP OF FOUNDATION: 965.50
 PROPOSED FRONT YARD GRADE: 964.83
 PROPOSED REAR YARD GRADE: 956.83
 PROPOSED TOP OF FOOTING: 957.50
 (ASSUMING 8" WALL)

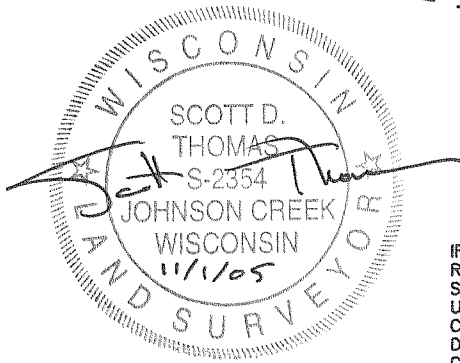
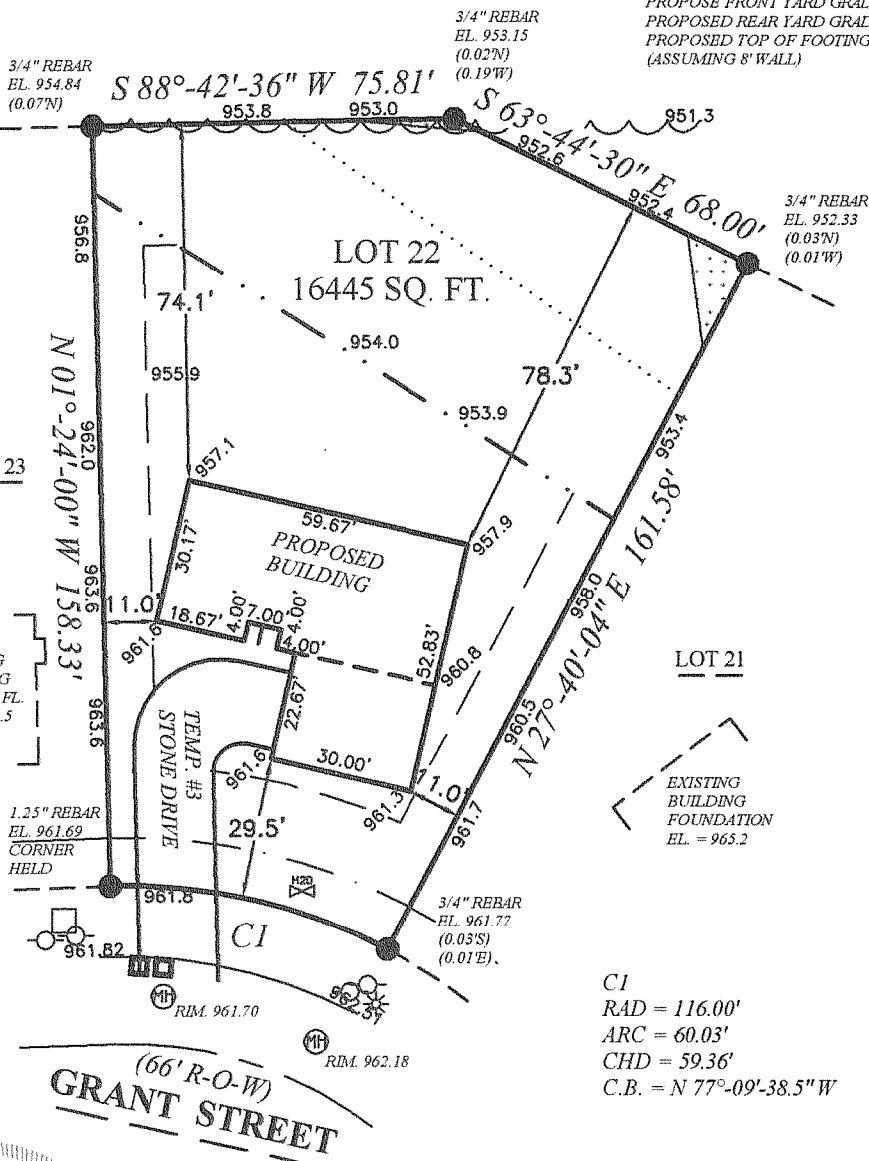

IF THE SURVEYOR'S SEAL IS NOT RED, THE PLAN IS A COPY THAT SHOULD BE ASSUMED TO CONTAIN UNAUTHORIZED ALTERATIONS. THE CERTIFICATION CONTAINED ON THIS DOCUMENT DOES NOT APPLY TO COPIES UNLESS THEY TOO HAVE A RED STAMP OVER THE PHOTOCOPIED STAMP BY SAME SURVEYOR.

BEARINGS ARE REFERENCED TO THE SOUTH LINE OF THE SOUTHWEST QUARTER OF SECTION 7-2-17, WHICH IS ASSUMED TO BEAR S 88°45'03" W.

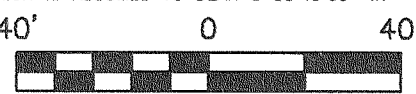

State of Wisconsin }
 County of Jefferson } SS.

We, Holland & Thomas, L.L.C., do hereby certify that we have made this survey and that the information as shown on the above Plat of Survey is a true and correct representation thereof.

NOTE: EXCAVATOR AND MASON MUST USE BENCH MARKS SHOWN ABOVE TO VERIFY ELEVATIONS.

LEGEND: These standard symbols may be found in the drawing.

- Lot Corner (Found) w/desc.
- ⊕ Man Hole
- Elec. Trans. Box
- Utility Pedestal
- ⊗ Water Valve
- * Light Post
- Easement Boundary
- - - Setback Line
- ⋯ Platted 100 Yr. Floodplain (Scaled)
- · - · - Platted 2' Above Floodplain (Scaled)
- ▨ Platted Wetlands (Scaled)

BUILDER: Janny Construction

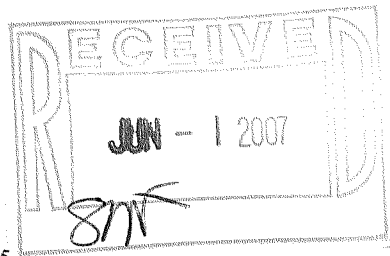

C:\Holland&Thomas\2005\0509\050909.dwg; Drawn By:NLH; Checked By:SDT; 09-16-05, Rev.11-01-05.

YJCE-22

004-2144