

HOLLAND & THOMAS, L.L.C. - LAND SURVEYORS

202 West Street Johnson Creek, WI 53038 (920) 699-3305

A B C D E F G

PLAT OF SURVEY

FOR LOT 22 OF JACKSON CREEK EAST SUBDIVISION, LOCATED IN THE SW 1/4 AND SE 1/4 OF THE SOUTHWEST QUARTER OF SECTION 7, TOWN 2 NORTH, RANGE 17 EAST, CITY OF ELKHORN, WALWORTH COUNTY, WISCONSIN.

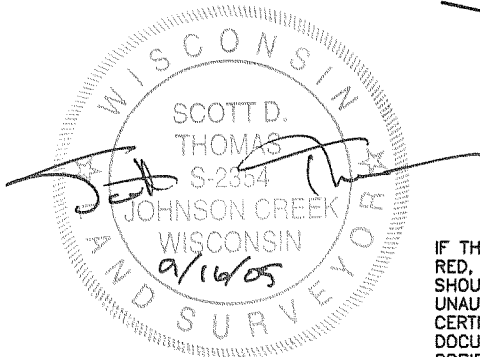
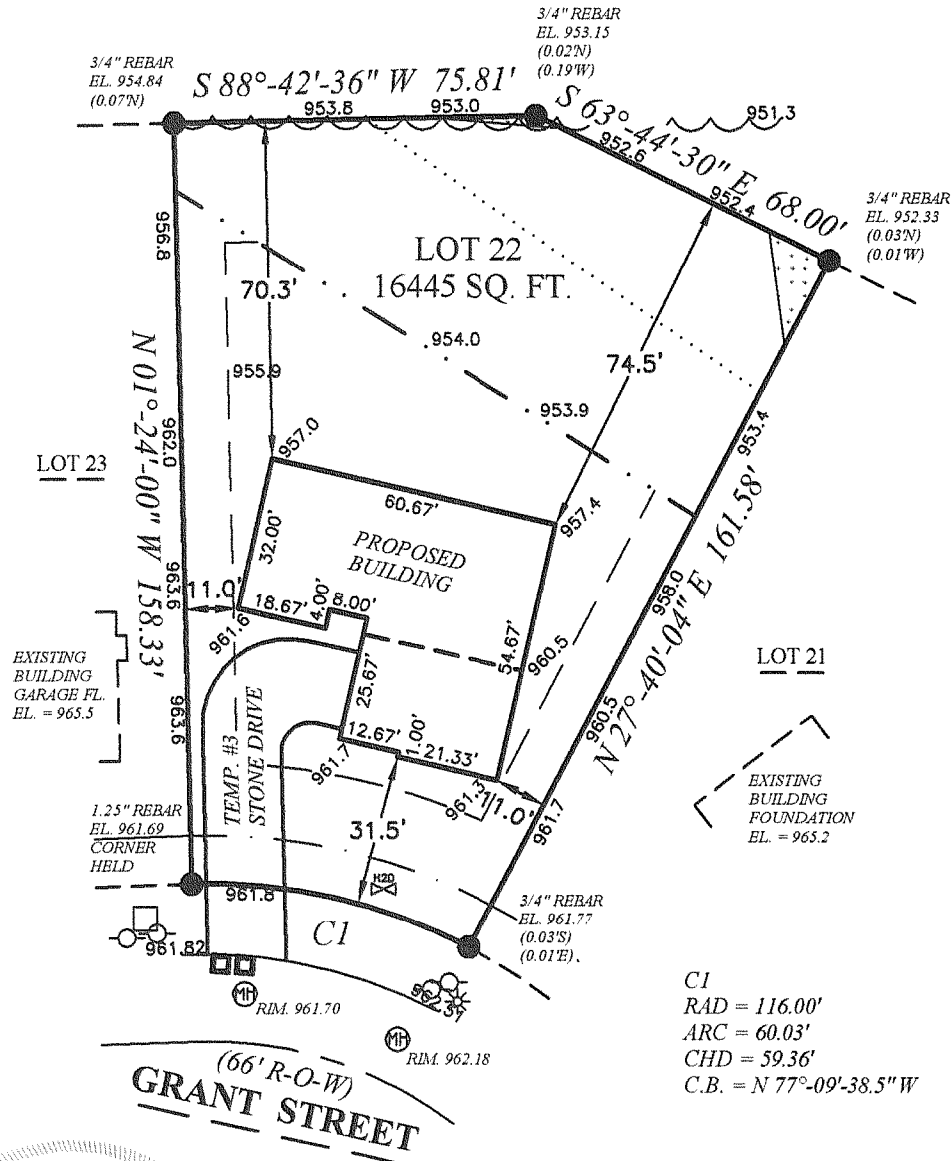

IF THE SURVEYOR'S SEAL IS NOT RED, THE PLAN IS A COPY THAT SHOULD BE ASSUMED TO CONTAIN UNAUTHORIZED ALTERATIONS. THE CERTIFICATION CONTAINED ON THIS DOCUMENT DOES NOT APPLY TO COPIES UNLESS THEY TOO HAVE A RED STAMP OVER THE PHOTOCOPIED STAMP BY SAME SURVEYOR.

BEARINGS ARE REFERENCED TO THE SOUTH LINE OF THE SOUTHWEST QUARTER OF SECTION 7-2-17, WHICH IS ASSUMED TO BEAR S 88°45'03" W.

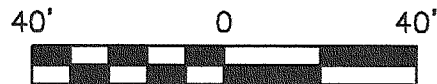

State of Wisconsin }
County of Jefferson } SS.

We, Holland & Thomas, L.L.C., do hereby certify that we have made this survey and that the information as shown on the above Plat of Survey is a true and correct representation thereof.

NOTE: EXCAVATOR AND MASON MUST USE BENCH MARKS SHOWN ABOVE TO VERIFY ELEVATIONS.

LEGEND: These standard symbols may be found in the drawing.

- | | |
|------------------------------|--|
| ● Lot Corner (Found) w/desc. | — . — Easement Boundary |
| ⊕ Man Hole | --- Setback Line |
| □ Elec. Trans. Box | Platted 100 Yr. Floodplain (Scaled) |
| ○ Utility Pedestal | — . . — Platted 2' Above Floodplain (Scaled) |
| ⊗ Water Valve | ▨ Platted Wetlands (Scaled) |
| ★ Light Post | |

BUILDER: Janny Construction

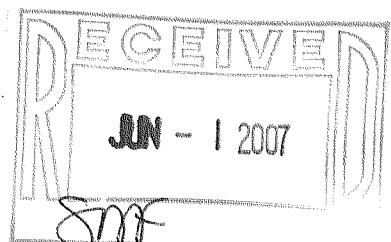

YJCE - 22

004 - 2142