

March 26, 2007

PLAT OF SURVEY

LOCATION: _____ Pinecrest Lane, Elkhorn, Wisconsin

Survey No. 070065R
Simon Group/Infinity Builders
Donald Paynter and Tammy Flynn

LEGAL DESCRIPTION:

Lot 142 in **THE PINES**, Located in the Northwest, Northeast, Southwest and Southeast 1/4's of the Southwest 1/4 and the Southwest and Northwest 1/4's of the Southeast 1/4 of Section 5, Town 2 North, Range 17 East, City of Elkhorn, Walworth County, Wisconsin.

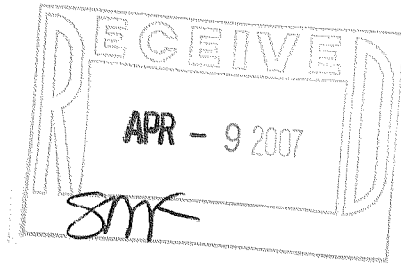

SCALE: 1" = 30'

Setback Requirements:
Front Yard = 20.00'
Side Yard = 10.00'
Rear Yard = 25.00'

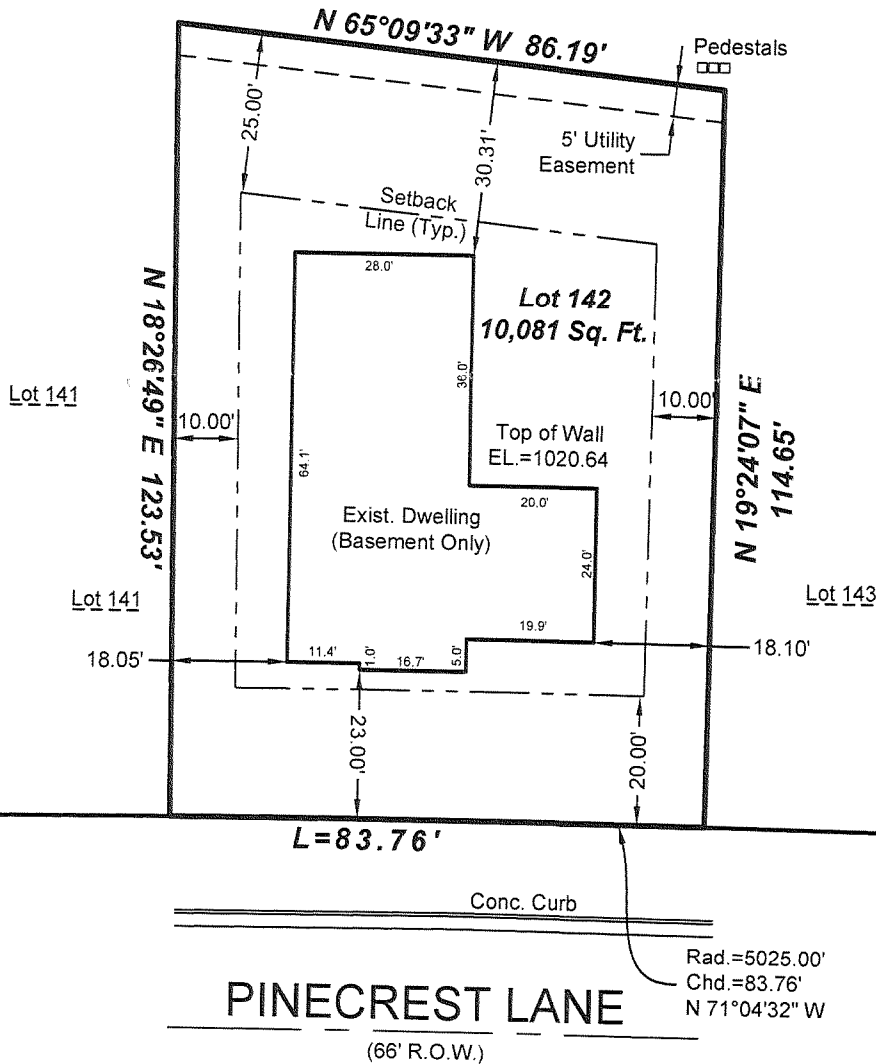

DRAWING BY: SR/AW
FIELD WORK BY: JK

LANDCRAFT SURVEY AND ENGINEERING, INC.
REGISTERED LAND SURVEYORS AND CIVIL ENGINEERS
2077 South 116th Street, West Allis, WI 53227
PH. (414) 604-0674 FAX (414) 604-0677
INFO@LANDCRAFTSE.COM

Mortgage Inspection
Monumentation has been waived in accordance with A-5 5.01 (b) of the Wisconsin Administrative Code.

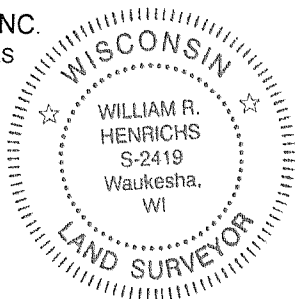

I HEREBY CERTIFY THAT I HAVE SURVEYED THE ABOVE DESCRIBED PROPERTY AND THAT THE ABOVE MAP IS A TRUE REPRESENTATION THEREOF AND SHOWS THE SIZE AND LOCATION OF THE PROPERTY, ITS EXTERIOR BOUNDARIES, THE LOCATION OF ALL VISIBLE STRUCTURES AND DIMENSIONS OF ALL PRINCIPAL BUILDINGS THEREON, BOUNDARY FENCES, APPARENT EASEMENTS AND ROADWAYS AND VISIBLE ENCROACHMENT, IF ANY.

THIS SURVEY IS MADE FOR THE EXCLUSIVE USE OF THE PRESENT OWNERS OF THE PROPERTY, AND ALSO THOSE WHO PURCHASE, MORTGAGE, OR GUARANTEE THE TITLE THERETO WITHIN ONE (1) YEAR FROM THE DATE HEREOF.

SIGNED

William R. Henrichs
William R. Henrichs, Registered Land Surveyor S-2419