

116 E. CHESTNUT STREET
BURLINGTON, WISCONSIN 53105
PHONE: 414-763-2652

ROBERS & BOYD, INC.
CONSULTING ENGINEERS
LAND SURVEYORS

809 - 43RD STREET
KENOSHA, WISCONSIN 53140
PHONE: 414-658-4488

PLAT OF SURVEY AND BUILDING LOCATION
FOR
BANCO MORTGAGE
OF

Part of Lot 7 in Block 5, Arnold's Addition to the Village (now City) of Elkhorn, Walworth County, Wisconsin, described as follows: Begin at the intersection of the North line of Geneva Street and the Easterly line of the old C.M. ST. P. & P. Railroad; thence South $89^{\circ}13'$ East 165.98 feet; thence North $0^{\circ}47'$ East 243.78 feet, to the centerline of the old Wisconsin Central Railroad; thence North $39^{\circ}41'$ West along said centerline, 1.95 feet; thence South $34^{\circ}40'05''$ West 295.44 feet to the point of beginning.

OWNER: Patrick and
Marie
Chudecke

I have surveyed the above-described property and the above plat is a true and correct representation thereof and shows the location of the property, its extent, and the location of all existing structures, fences, and other improvements, and all other matters which may be necessary for the purpose of the survey.

BURLINGTON, WIS. 11th
SEPTEMBER 1978
Kenneth R. Beeman
Surveyor

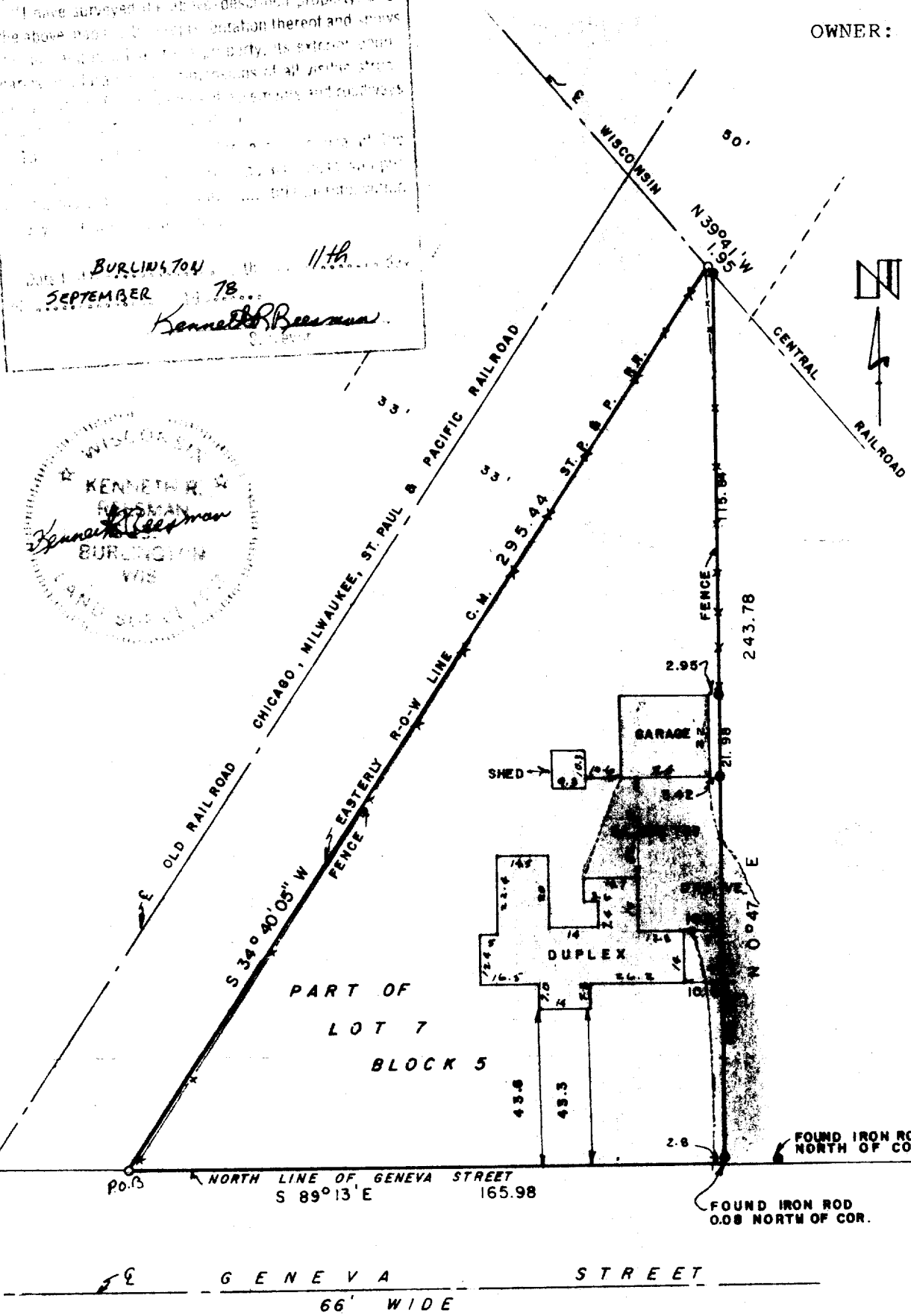

BEARINGS ARE BASED ON
THE NORTH LINE OF
GENEVA ST., ASSUMED
BEARING $S89^{\circ}13'E$.

— LEGEND —
● FOUND 5/8" SOLID IRON ROD
○ FOUND IRON PIPE
SCALE 1" = 40'
DATE: 9-11-78