

PLAT OF SURVEY
PART OF BLOCK 1 OF ELDERKIN'S ADDITION TO THE
VILLAGE (NOW CITY) OF ELKHORN,
WALWORTH COUNTY, WISCONSIN

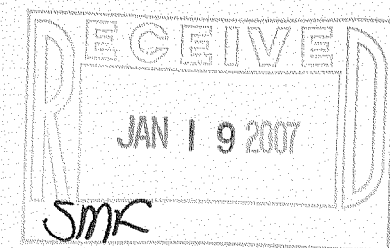
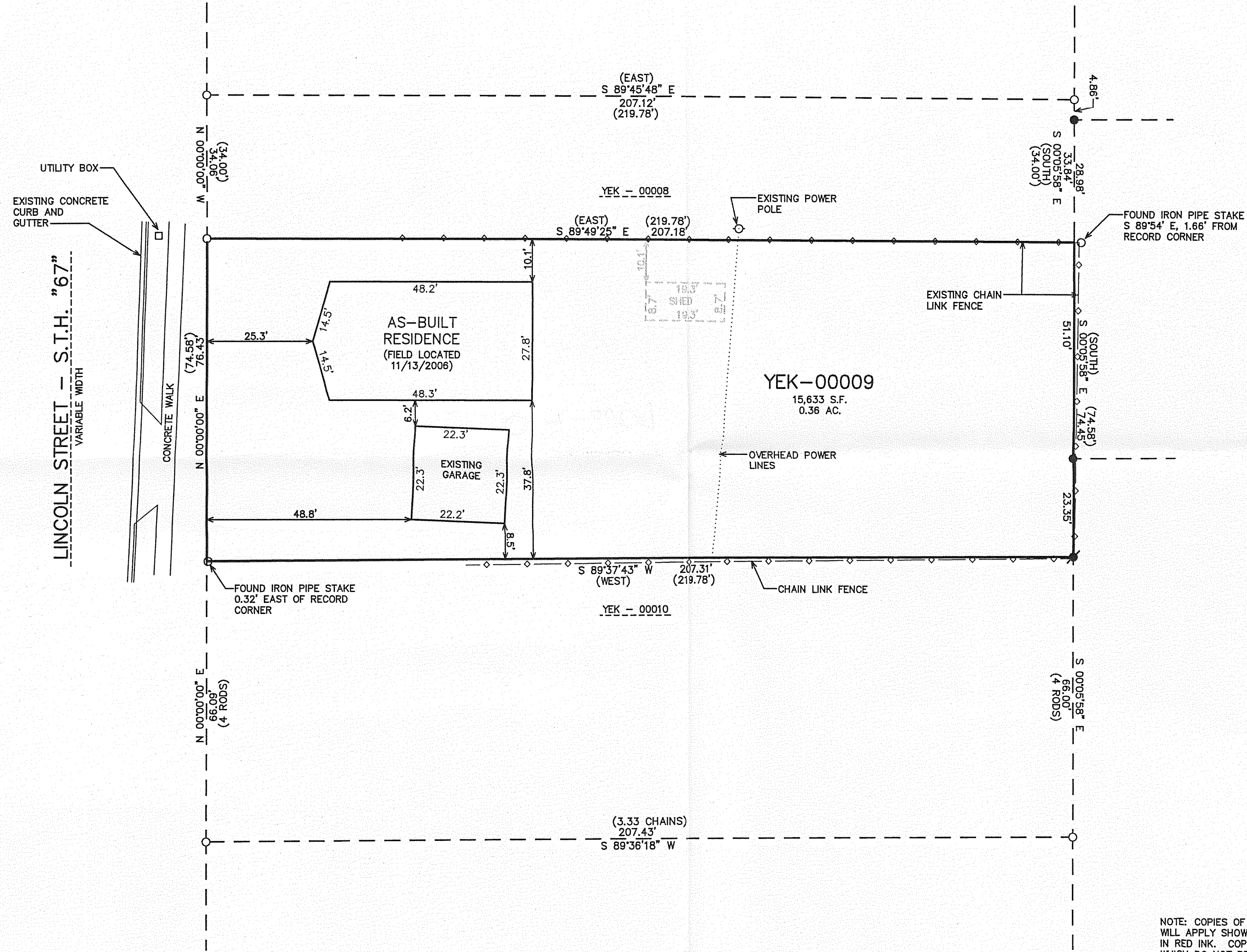
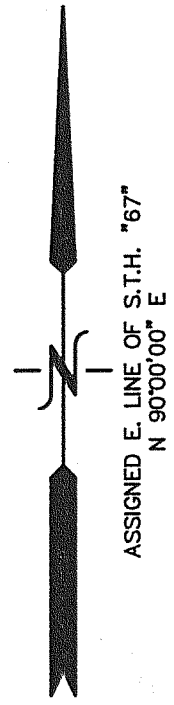

- LEGEND
- = FOUND IRON PIPE STAKE
 - = FOUND IRON REBAR STAKE
 - ⦿ = SET IRON REBAR STAKE
 - (XXX) = RECORDED AS

NOTE: COPIES OF THIS MAP TO WHICH THE FOLLOWING CERTIFICATE WILL APPLY SHOW THE SURVEYOR'S ORIGINAL SEAL AND SIGNATURE IN RED INK. COPIES BY ANY OTHER MEANS MAY HAVE ALTERATIONS WHICH DO NOT REPRESENT THE SURVEYOR'S WORK PRODUCT.

I HEREBY CERTIFY THAT THE ABOVE DESCRIBED PROPERTY HAS BEEN SURVEYED UNDER MY DIRECTION AND THAT THE ABOVE MAP IS A TRUE REPRESENTATION THEREOF AND SHOWS THE SIZE AND LOCATION OF THE PROPERTY AND ITS EXTERIOR BOUNDARIES. THIS SURVEY IS MADE FOR THE USE OF THE PRESENT OWNERS OF THE PROPERTY, AND ALSO THOSE WHO PURCHASE, MORTGAGE, OR GUARANTEE THE TITLE THERETO WITHIN ONE YEAR FROM THE DATE HEREOF.

DATED: AUGUST 22, 2006

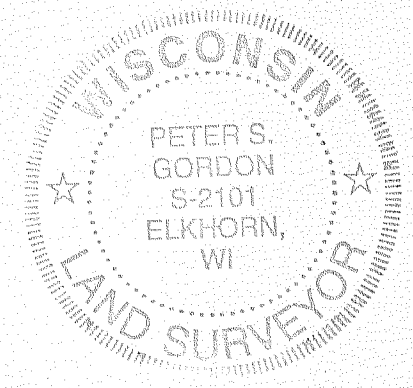

Peter S. Gordon
PETER S. GORDON R.L.S. 2101

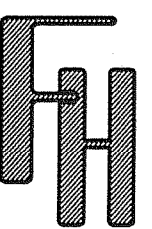

WORK ORDERED BY -
DENNIS JERICO
STEENBERG HOMES
P.O. BOX 1257
FOND DU LAC, WI 54937

FARRIS, HANSEN & ASSOCIATES, INC.
ENGINEERING - ARCHITECTURE - SURVEYING
7 RIDGWAY COURT P.O. BOX 437
ELKHORN, WISCONSIN 53121
OFFICE: (262) 723-2098 FAX: (262) 723-5886

REVISIONS
11/14/2006-KD
TO SHOW SIZE
AND LOCATION
OF AS-BUILT
RESIDENCE

PROJECT NO.
7128
DATE:
08/22/06
SHEET NO.
1 OF 1

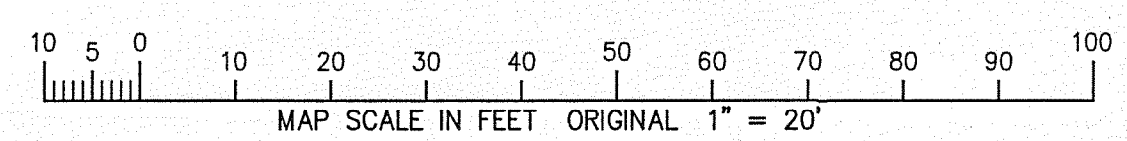

YEK-9

004-2107