

PLAT OF SURVEY -OF-

LOT 22 OF STONEGATE FARMS, ACCORDING TO THE RECORDED PLAT THEREOF. SAID LAND BEING IN THE CITY OF ELKHORN, COUNTY OF WALWORTH AND STATE OF WISCONSIN.

SURVEY FOR: QUALITY CRAFTED HOMES

PROPOSED ADDRESS: _____ CENTRALIA STREET

PROPOSED DWELLING WAS STAKED ON ACTUAL CORNERS WITH 12 FOOT CONTROL AS SHOWN. THE CONTRACTOR WILL BE RESPONSIBLE TO FIELD VERIFY ALL STAKES FOR LOCATION AND DIMENSION PRIOR TO CONSTRUCTION. THIS OFFICE SHOULD BE NOTIFIED IMMEDIATELY IF ANY DISCREPANCIES ARISE.

PROPOSED TOP OF FOUNDATION: _____

LEGEND

- FOUND IRON PIPE
- SET IRON PIPE
- 1024.0 EXISTING ELEVATION
- x CONTROL STAKE

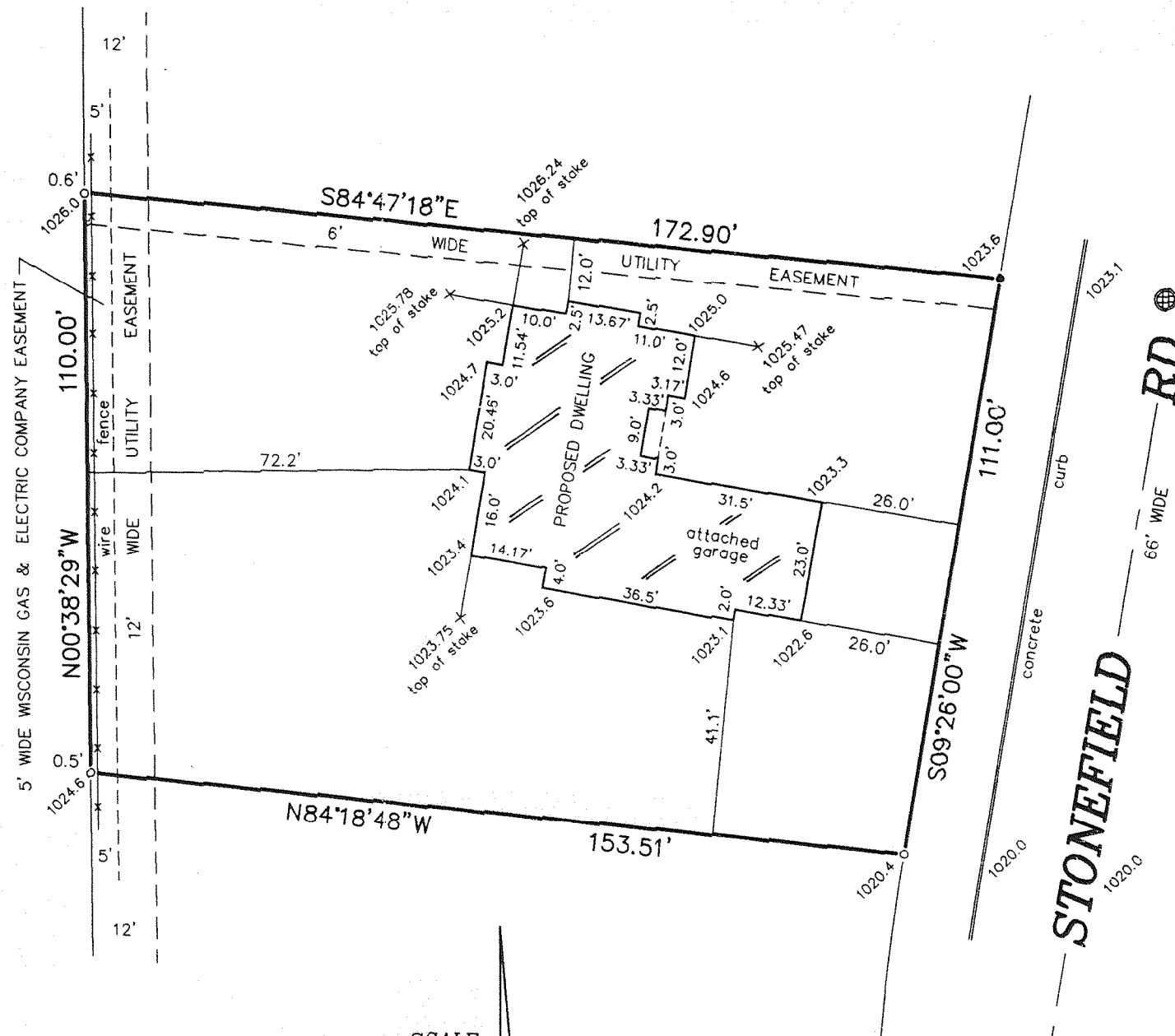

East edge of manhole rim
Elevation = 1023.06'

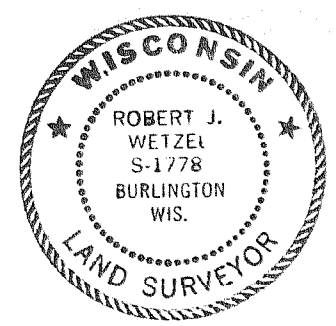
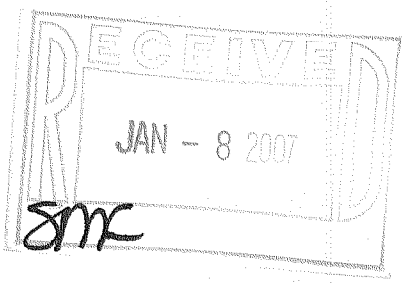

THIS IS NOT AN ORIGINAL PRINT
UNLESS THIS SEAL IS RED.

Robert J. Wetzel
ROBERT J. WETZEL S-1778

AUGUST 24, 2006
DATE

7388
JOB NUMBER

SCALE:
1" = 30'

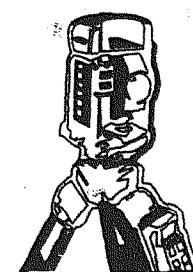

B.W. SURVEYING, INC.

LAND SURVEYS
MAPPING AND PLANNING
412 N. PINE STREET
BURLINGTON, WI 53105
(262)-767-0225

VSF-22

004-2103