

PLAT OF SURVEY

FOR: INFINITY BUILDERS

RECERTIFICATION DATE: 8/20/03
DATE: 5/30/03

DESCRIPTION:
LOT 87 OF THE PINES SUBDIVISION, LOCATED IN THE NW 1/4, NE 1/4, SW 1/4, AND SE 1/4 OF THE SW 1/4 AND THE SW 1/4 AND NW 1/4 OF THE SE 1/4 OF SECTION 5, TOWN 2 NORTH RANGE 17 EAST, CITY OF ELKHORN, WALWORTH COUNTY, WISCONSIN.

LEGEND

Symbol	Description
●	1" IRON PIPE
—C—	CENTER LINE ROAD

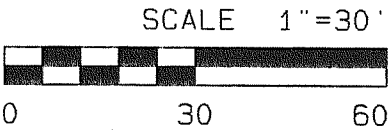

LOT 88

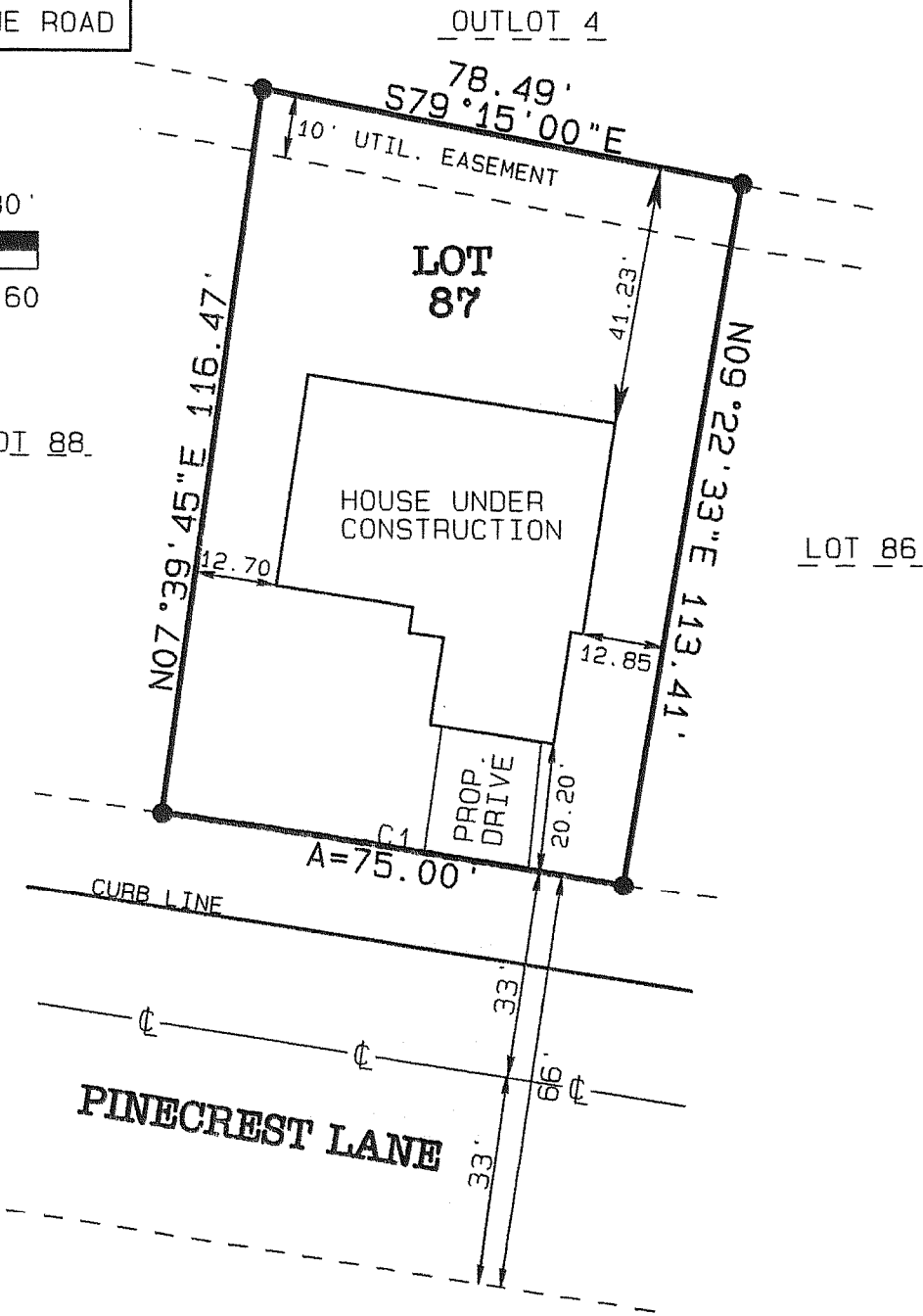

LOT 86

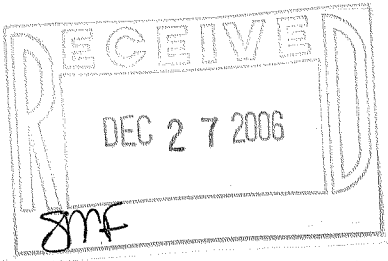

CURVE TABLE

CURVE #	DELTA	RADIUS	ARC	CHORD BEARING	CHORD
C1	1°42'48"	2508.00'	75.00'	S81°29'03"E	74.99'

I PAUL H. VAN HENKELUM R.L.S # 1931 HEREBY CERTIFY THAT THIS SURVEY WAS MADE IN ACCORDANCE WITH THE MINIMUM STANDARDS FOR PROPERTY SURVEYS (CHAPTER A-E7) STATE OF WISCONSIN AND HAS BEEN PREPARED UNDER MY DIRECTION AND CONTROL AND IS CORRECT TO THE BEST OF MY KNOWLEDGE AND BELIEF.

