

PLAT OF SURVEY

LOTS 5 AND 6, BLOCK 1, OLSEN ADDITION TO THE CITY OF ELKHORN, Walworth County Wisconsin; and a parcel of land located in the Northwest 1/4 of the Southeast 1/4 of Section 36, Town 3 North, Range 16 East, City of Elkhorn, Walworth County, Wisconsin, described as follows, to-wit: Beginning at a point 595 feet East and 132 Feet North of the Southwest corner of said 1/4, 1/4, said beginning is the Northeast corner of Lot 7 of Block 1 of Olsen's Addition to the City of Elkhorn; thence North 82.5 feet; thence East 52.5 feet; thence North 50.0 feet; thence East 50.0 feet; thence North 98.9 feet; thence East 85.2 feet; thence South 221.4 feet; thence West 106.5 feet; thence North 2.0 feet; thence West 15.0 feet; thence South 12.0 feet; thence West 67.5 feet to the place of beginning.

Address: 113 Eames Street

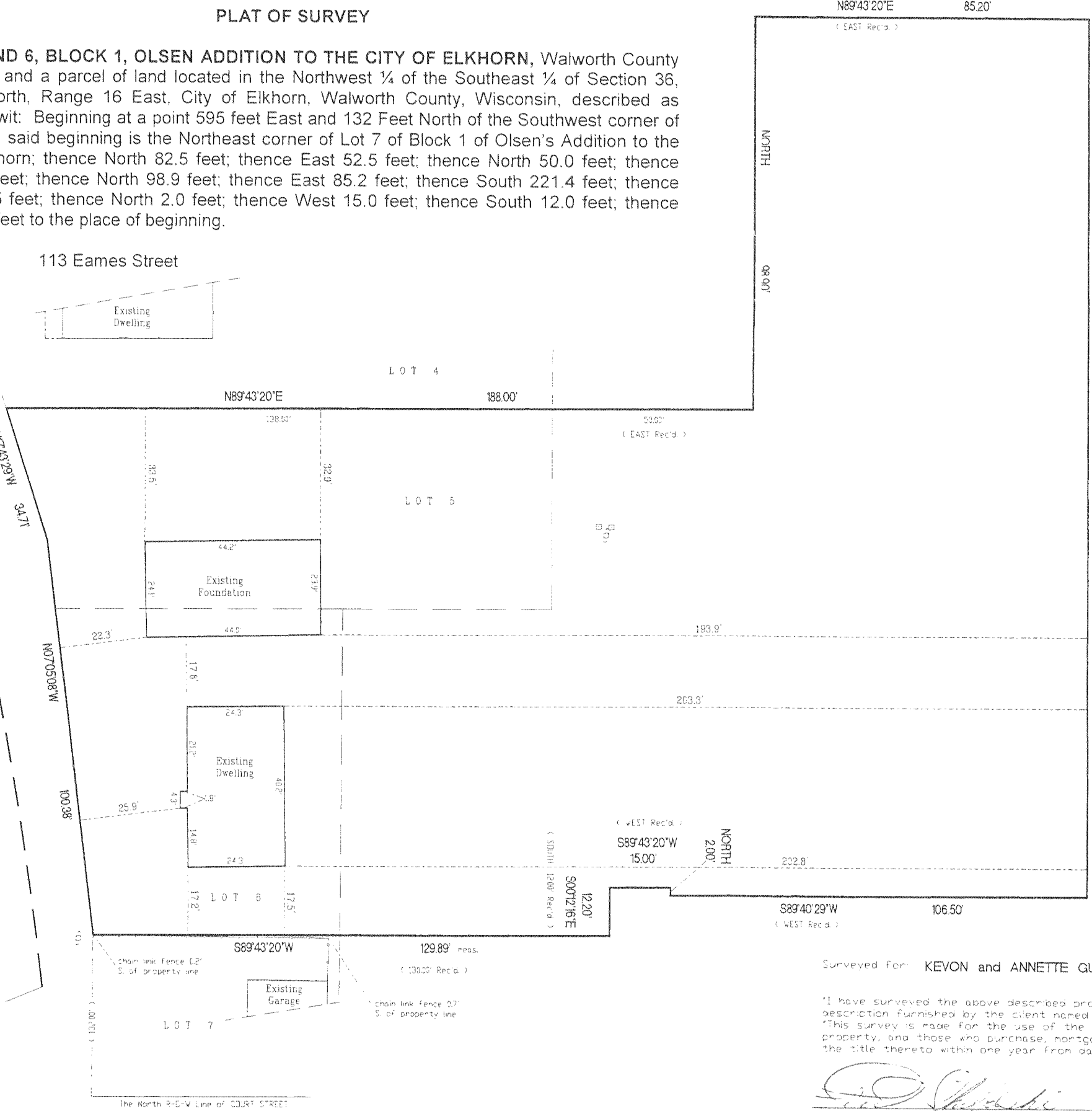

EAMES ST.

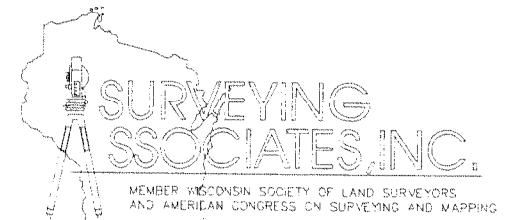

2554 N. 100TH STREET  
P.O. BOX 26596  
WAUWATOSA, WISCONSIN 53226  
(414) 257-2212 FAX : (414) 257-2443

WILLIAM J. KARPEN R L S  
FREDERICK W. SHIBILSKI R L S

NOV 0 2005  
SMK

LEGEND

- Denotes Existing Utility Pole
- Denotes Existing Utility Box
- Denotes Existing Light Pole



Area of Property = 41,717 Sq. Ft.

SCALE : 1" = 30'

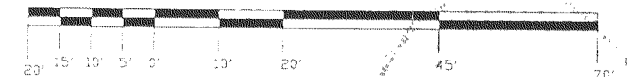

Surveyed for: KEVON and ANNETTE GUNYON

"I have surveyed the above described property from the legal description furnished by the client named on this survey." "This survey is made for the use of the present owners of the property, and those who purchase, mortgage, or guarantee the title thereto within one year from date hereof."

*[Signature]*  
WISCONSIN-REGISTERED LAND SURVEYOR

OCT. 31st 2005  
DATE

AJM DAK  
FIELD WORK BY

BJK/JTY  
DRAWN BY

Disk 493  
31266  
JOB NUMBER

NOTE: THIS IS NOT AN ORIGINAL SURVEY UNLESS THIS SEAL IS RED

YOA - 5 YOA - 6

004 - 2087