

# LAND-MARK SURVEYING

Mark L. Miritz

Wisconsin Registered Land Surveyor S-2582

N9330 Knuteson Drive  
Whitewater, WI 53190  
Phone: (262) 495-3284  
FAX: (262) 495-8421  
LAND-MARKSURVEYING.COM

OWNERS: KATHLEEN A SPRESTER  
LARRY KOLDEN  
N54 W3365 TERRACE DR.  
NASHOTAH, WI 53058

## PLAT OF SURVEY

LOT 5 OF BLOCK 44 OF DAVIS ADDITION TO  
THE CITY OF ELKHORN, LOCATED IN THE  
NORTHEAST 1/4 OF SECTION 36, TOWN 3  
NORTH, RANGE 16 EAST, CITY OF ELKHORN,  
WALWORTH COUNTY, WISCONSIN.

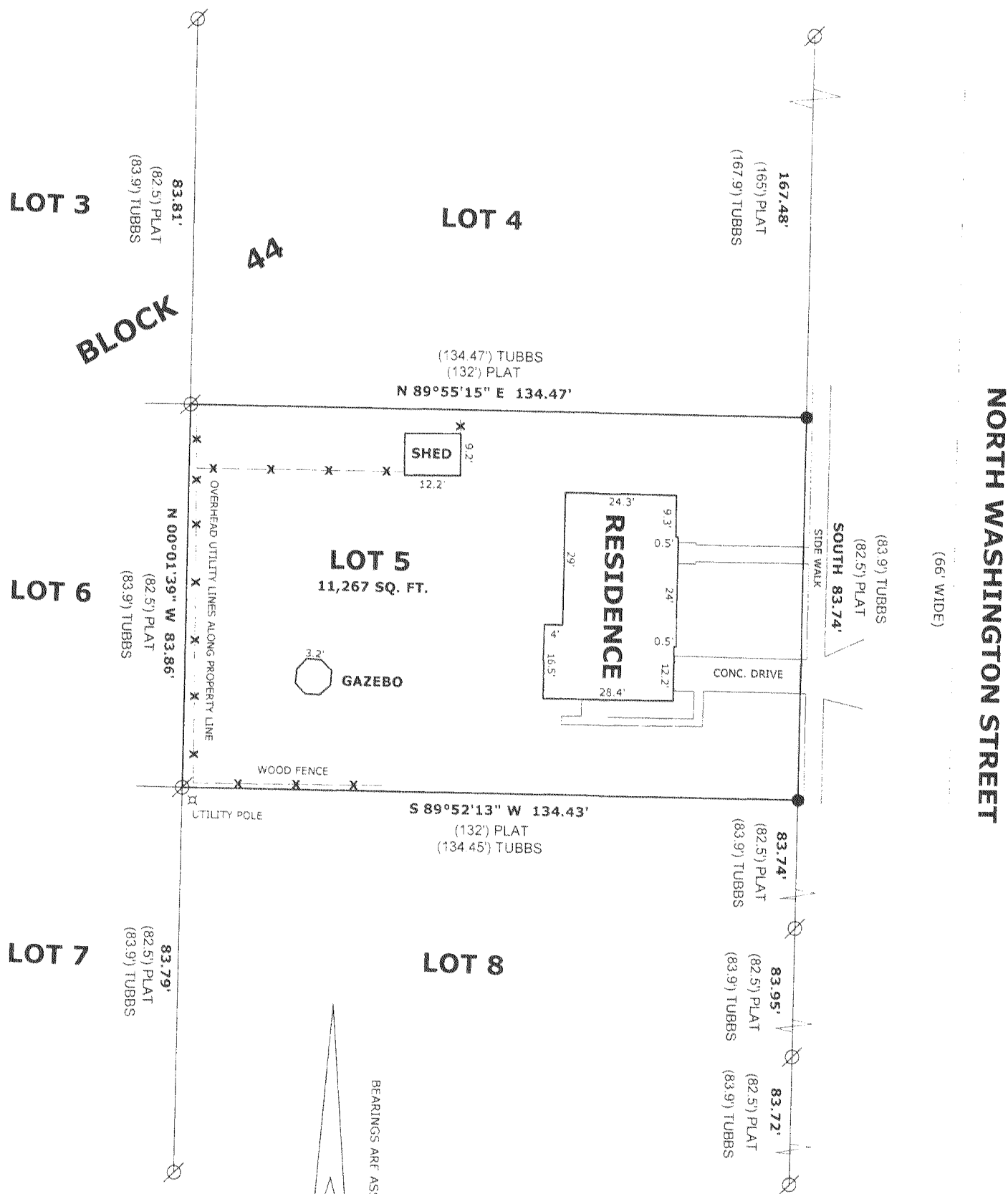

### LEGEND

- FOUND IRON PIPE
- FOUND IRON ROD
- FOUND COUNTY MONUMENT
- FOUND CONCRETE MONUMENT
- CHISEL CUT IN CONCRETE
- SET IRON ROD, 24" LONG, WEIGHING 1.5 LBS./LINEAL FT., 3/4" DIA.
- ( x x ) RECORDED AS DIMENSION
- X-X- EXISTING FENCE

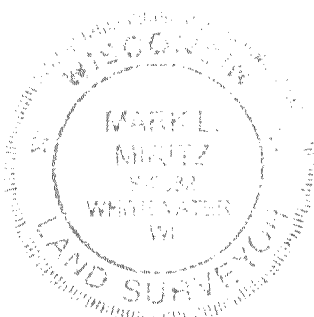

SCALE: 1" = 30 FEET

"I hereby certify that the above described property has been surveyed by me or under my direction and that the above map is a true representation thereof and shows the size and location of the property, its exterior boundaries, the location of all visible structures and dimensions of all principal buildings thereon, boundary fences, apparent easements, roadways and visible encroachments, if any."

"This survey is made for the use of the present owners of the property, and also those who purchase, mortgage, or guarantee the title thereto within one year from date hereof."

MARK L. MIRITZ  
WISCONSIN REGISTERED  
LAND SURVEYOR S-2582

DATE: OCT. 26, 2006 JOB NO. 06.1013

VD-53

004-2085