

PREPARED FOR:
JOHN JACKSON
1119 ROBINCREST LANE
ELKHORN, WI 53121

PLAT OF SURVEY

-OF-

LOT 51 IN GREEN ACRES SUBDIVISION, LOCATED IN THE NORTHWEST 1/4, OF THE NORTHWEST 1/4, SECTION 8, TOWN 2 NORTH, RANGE 17 EAST, TOWN OF GENEVA, WALWORTH COUNTY, WISCONSIN.

PATHFINDER SURVEYING INC.
W2888 KRUEGER ROAD, UNIT "D"
LAKE GENEVA, WI, 53147
262-248-3697

ROBINCREST DRIVE

(66' WIDE)

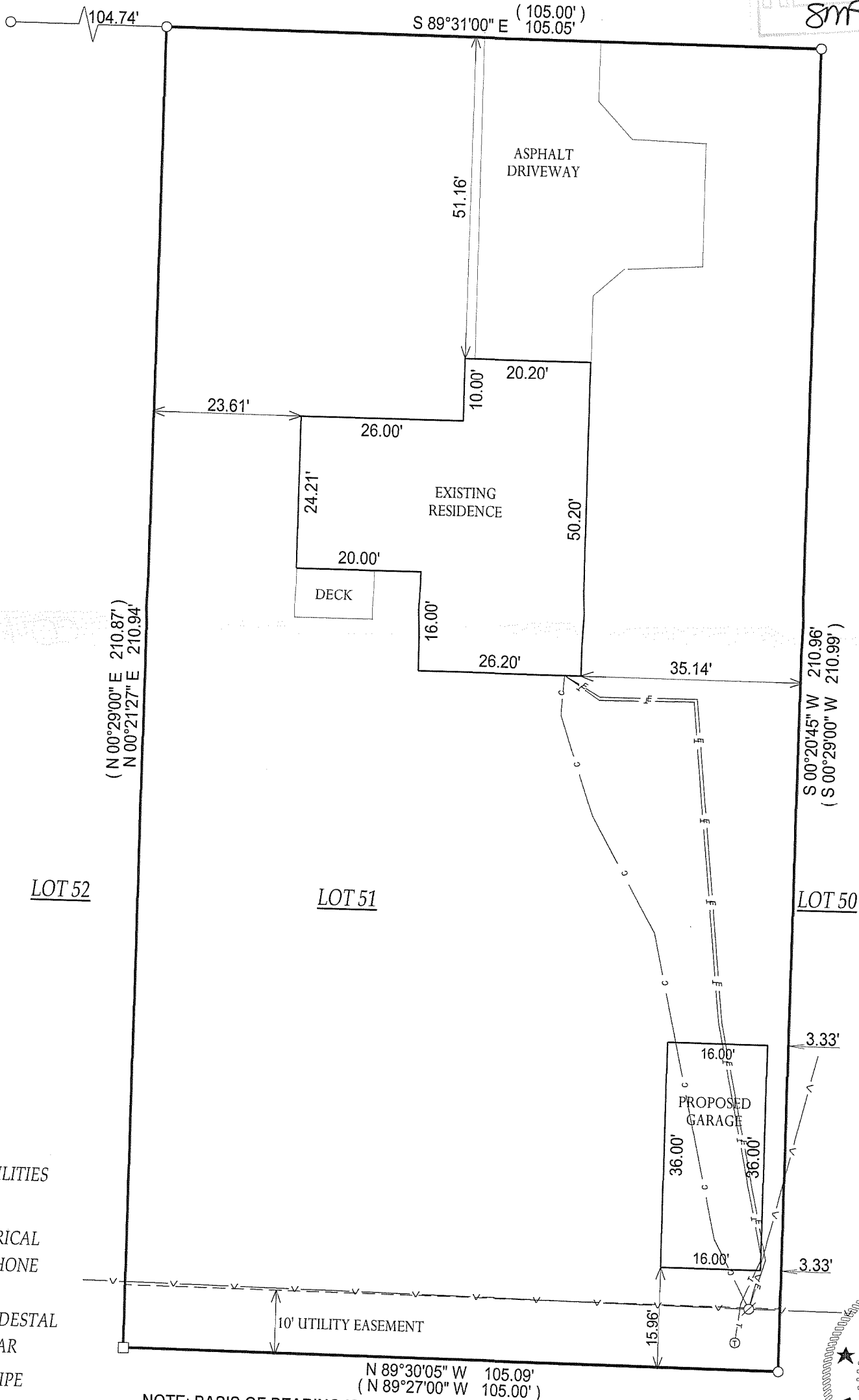
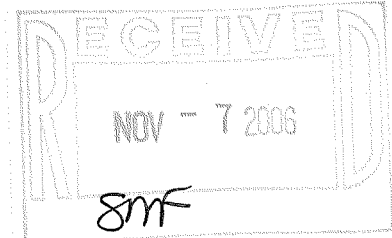

- () = RECORDED AS
- = OVERHEAD UTILITIES
- - - = BURIED CABLE
- - - = BURIED ELECTRICAL
- - - = BURIED TELEPHONE
- ⊙ = UTILITY POLE
- ⊕ = TELEPHONE PEDESTAL
- = FOUND IRON BAR
- = FOUND IRON PIPE
- = SET IRON PIPE
- = SET IRON BAR

SCALE: 1" = 20'

JOB #: 06-494

TAX ID #: YGR 00051

NOTE: BASIS OF BEARING IS RECORD PLAT.

COMPARE LEGAL DESCRIPTION ABOVE AND DRAWING WITH DEED. FOR BUILDING RESTRICTIONS AND EASEMENTS NOT SHOWN, REFER TO DEED, ABSTRACT SOURCES AND LOCAL MUNICIPAL CODES. NOTIFY THE SURVEYOR IMMEDIATELY OF ANY DISCREPANCY.

"I hereby certify that the above described property was surveyed under my supervision and that the above map, to the best of my knowledge and belief, is a true representation thereof and shows the size and location of all visible structures, apparent easements and encroachments if any." This survey is made for the present owners of the property, and those who purchase, mortgage, or guarantee the title thereto, within one year from the date hereof.

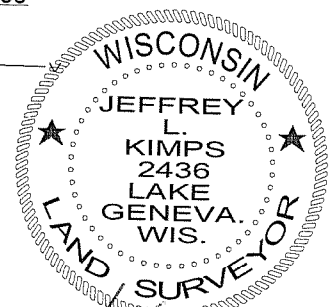

JEFFREY L. KIMPS S - 2436
Wisconsin Registered Land Surveyor
(original if signed in red)

DATED THE 16th DAY OF OCTOBER, 2006.

004-2077