

PREPARED FOR:  
DEBBIE SARNA  
REMAX SOUTHERN LAKES  
12 ELIZABETH LANE  
GENOA CITY, WI  
53128

PLAT OF SURVEY

PATHFINDER SURVEYING INC.  
UNIT D W2888 KRUGER RD.  
LAKE GENEVA WI. 53147

- OF -  
LOT 35, BLOCK 1, ELKHORN ESTATES, LOCATED IN  
SECTION 1, TOWN 2 NORTH, RANGE 16 EAST, CITY  
OF ELKHORN, WALWORTH COUNTY, WISCONSIN.

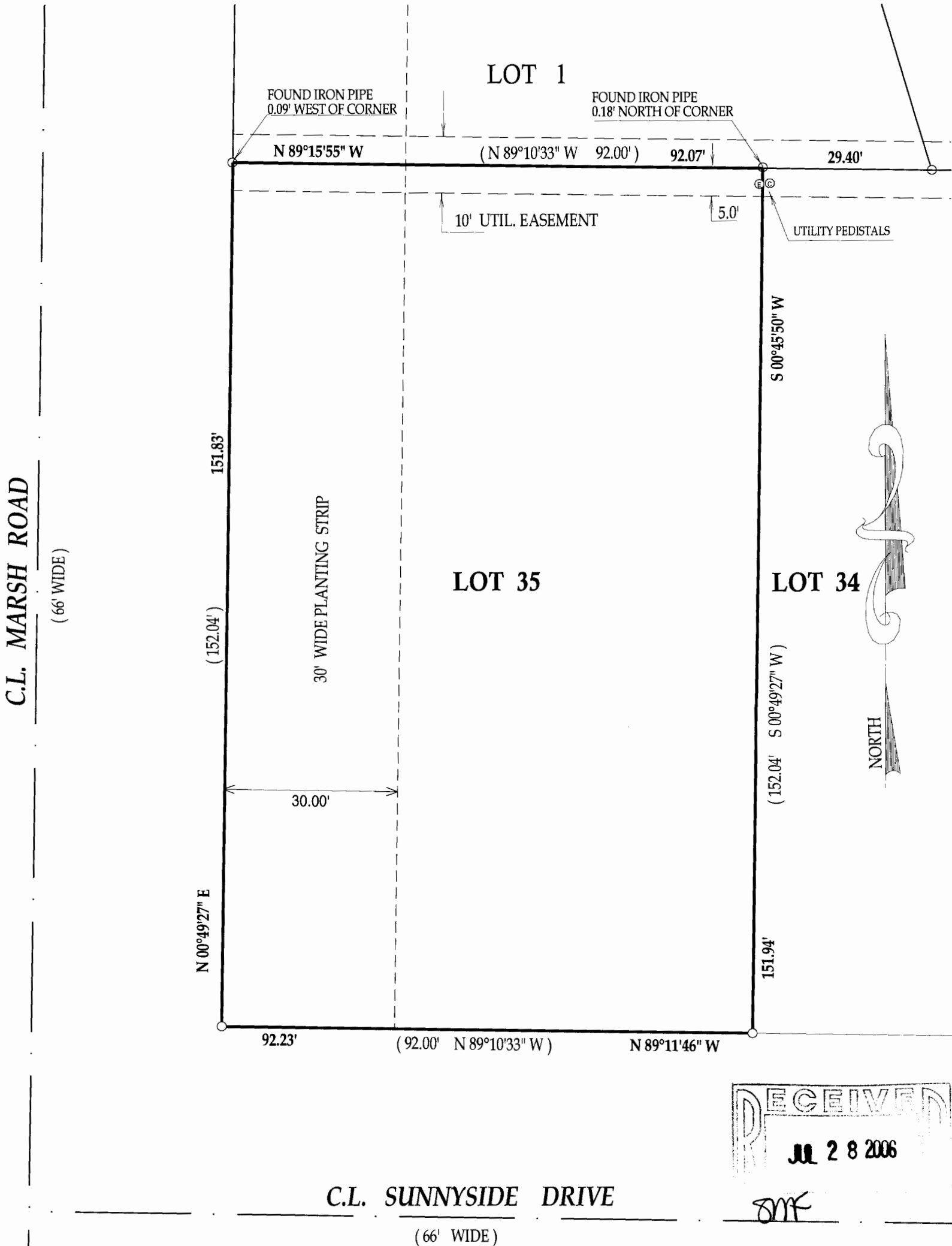

RECEIVED  
JUL 28 2006  
JMK

- ( ) = recorded as  
□ = found iron bar  
○ = found iron pipe  
● = set iron pipe  
■ = set iron bar

COMPARE LEGAL DESCRIPTION ABOVE AND DRAWING WITH DEED. FOR BUILDING RESTRICTIONS AND EASEMENTS NOT SHOWN, REFER TO DEED, ABSTRACT SOURCES AND LOCAL MUNICIPAL CODES. NOTIFY THE SURVEYOR IMMEDIATELY OF ANY DISCREPANCY.

"I hereby certify that I have surveyed the above described property and that the above map is a true representation thereof and shows the size and location of all visible structures, apparent easements and encroachments if any."  
This survey is made for the present owners of the property, and those who purchase, mortgage, or guarantee the title thereto, within one year from the date hereof.

SCALE 1" = 20'  
JOB # 06-294

TAX ID # YEE00035

DATED THIS 12th, DAY OF JUNE, 2006

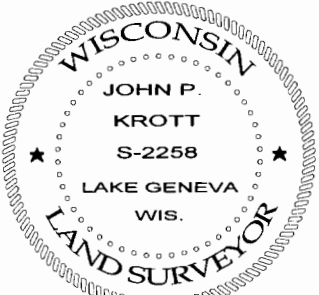

JOHN P. KROTT S-2258  
Wisconsin Registered Land Surveyor  
(original if signed in red)

004-2055