

PLAT OF SURVEY -OF-

LOT 14, OF STONEGATE FARMS, LOCATED IN THE NORTHWEST 1/4 AND THE SOUTHWEST 1/4 OF THE NORTH-WEST 1/4 OF SECTION 1, TOWNSHIP 2 NORTH, RANGE 19 EAST, CITY OF ELKHORN, WALWORTH COUNTY, WISCONSIN.

SURVEY FOR: QUALITY CRAFTED HOMES

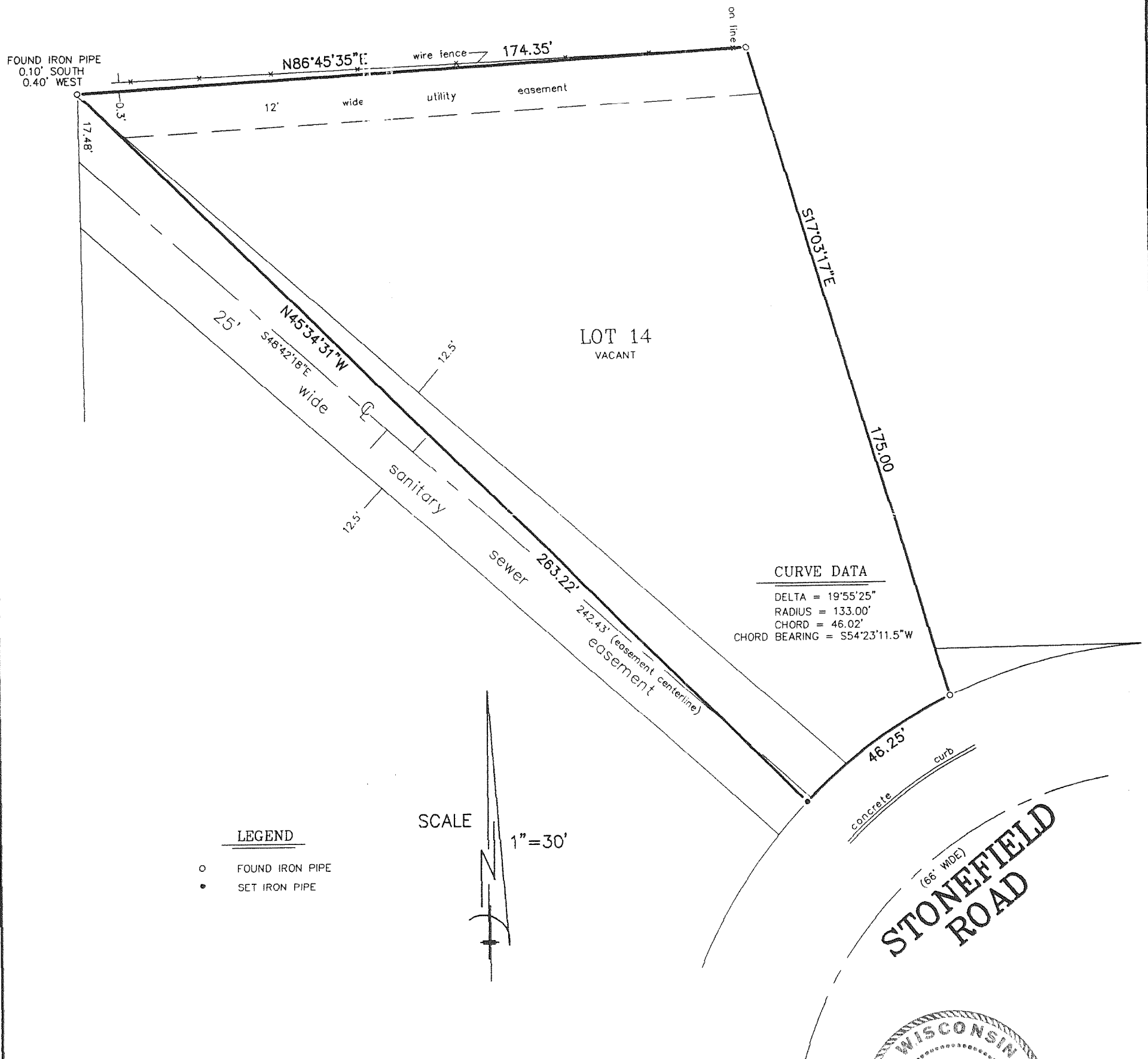

LEGEND

- FOUND IRON PIPE
- SET IRON PIPE

SCALE

1"=30'

"I hereby certify that I have surveyed the above described property and that the above map is a correct representation thereof and shows the size and location of the property, its exterior boundaries, the location of all visible structures and dimensions of all principal buildings thereon, boundary fences, apparent easements, roadways and encroachments, if any."

"This survey is made for the use of the present owners of the property, and those who purchase, mortgage, or guarantee the title thereto within one year from date hereof."

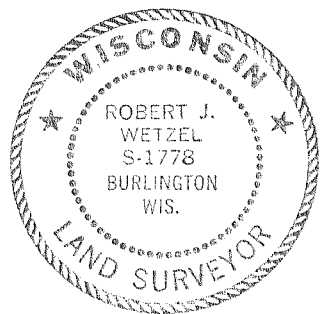

THIS IS NOT AN ORIGINAL PRINT
UNLESS THIS SEAL IS RED.

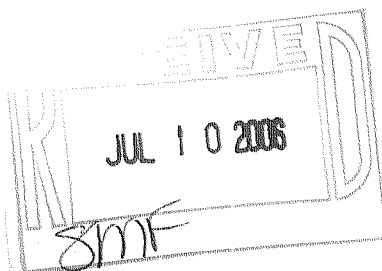

B.W. SURVEYING, INC.

LAND SURVEYS
MAPPING AND PLANNING
412 N. PINE STREET
BURLINGTON, WI 53105
(262)-767-0225

Robert J. Wetzel
ROBERT J. WETZEL S-1778

NOVEMBER 14, 2005
DATE

7093
JOB NUMBER

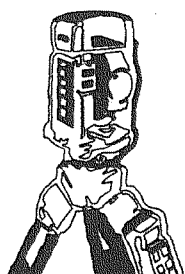

VSF-14

004-2052