

Begin at the SE corner of Lot 9, in Block 16, of the Original Plat of the Village (now City) of Elkhorn, running Thence North on the East line of said Lot 80 feet; thence West on a line parallel with the South line of said lot 79.13 feet to a point 10 feet East of the West line of said Lot; thence South 80 feet on a line with and at a perpendicular distance of 10 feet, from the West line of said Lot to a point on the South line of said Lot located 10 feet East of the Southwest corner thereof; thence East on the South line of said lot 79.09 feet to the place of beginning.

Nov. 8, 1977

THOMAS P.A. JENSEN S-1084
Elkhorn, Wisconsin

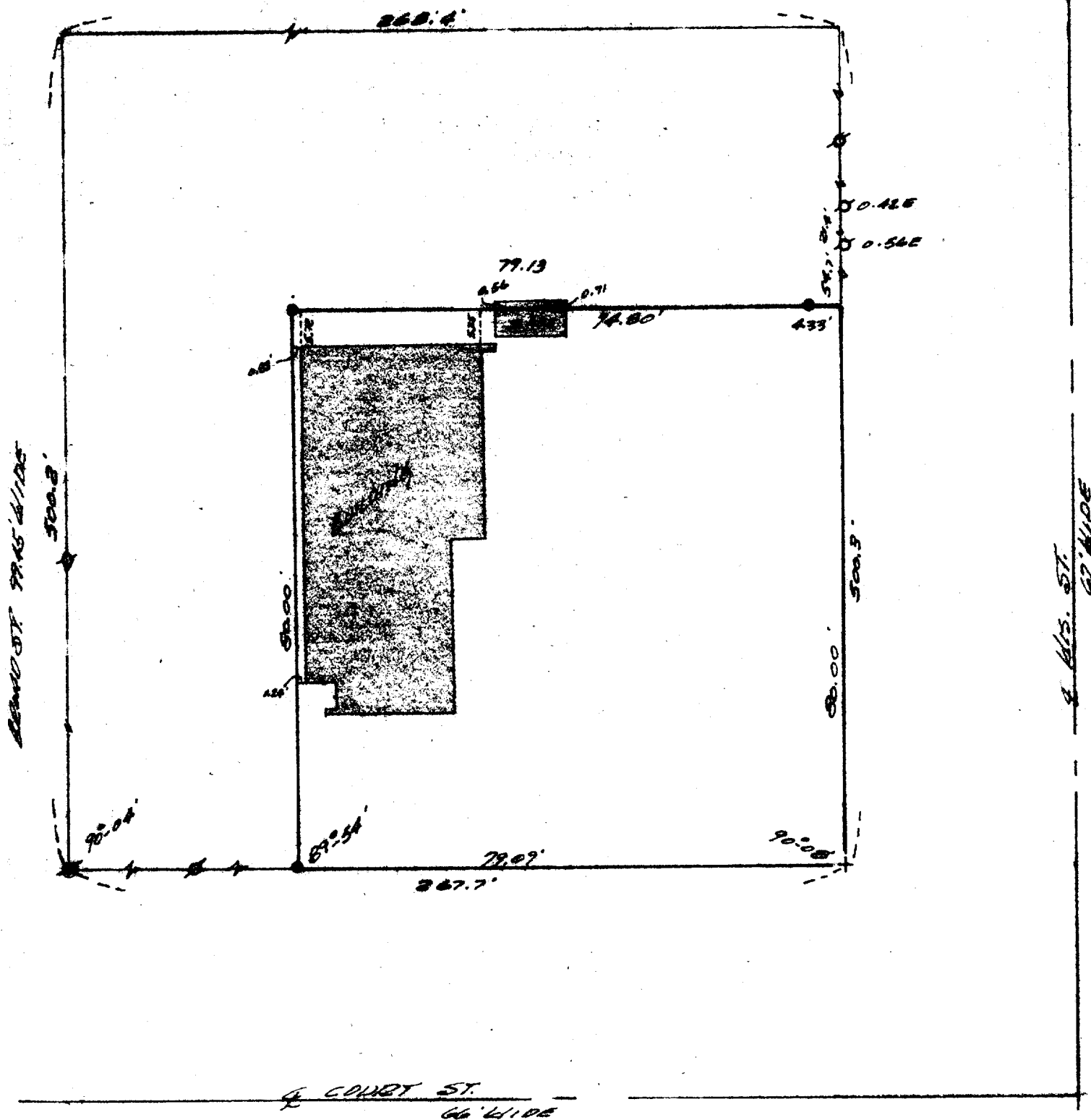

○ ~ IRON PIPE FOUND
● ~ IRON ROD SET
+ ~ CROSS CUT IN CONC.
OWNER: Wm. BROWNIE
ELEXHA, WIS.

SCALE 1"=20'

P.O. # 1977.048

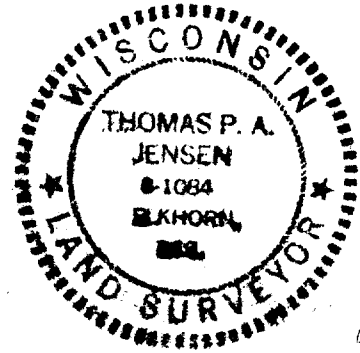

4-204

YOP-111