

SURVEY OF SOUTH LINE OF

LOT 17 OF MANN BROTHERS ADDITION, A SUBDIVISION LOCATED IN THE
NW 1/4 OF SECTION 36, T.3N., R.16E., WALWORTH COUNTY, WIS.

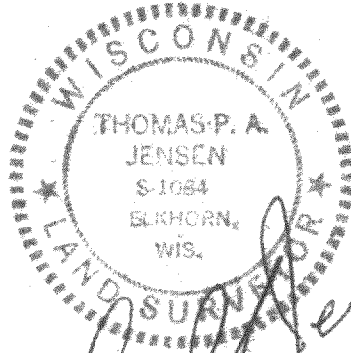

Thomas P. A. Jensen
Dec. 3, 1977

SCALE 1"=30'

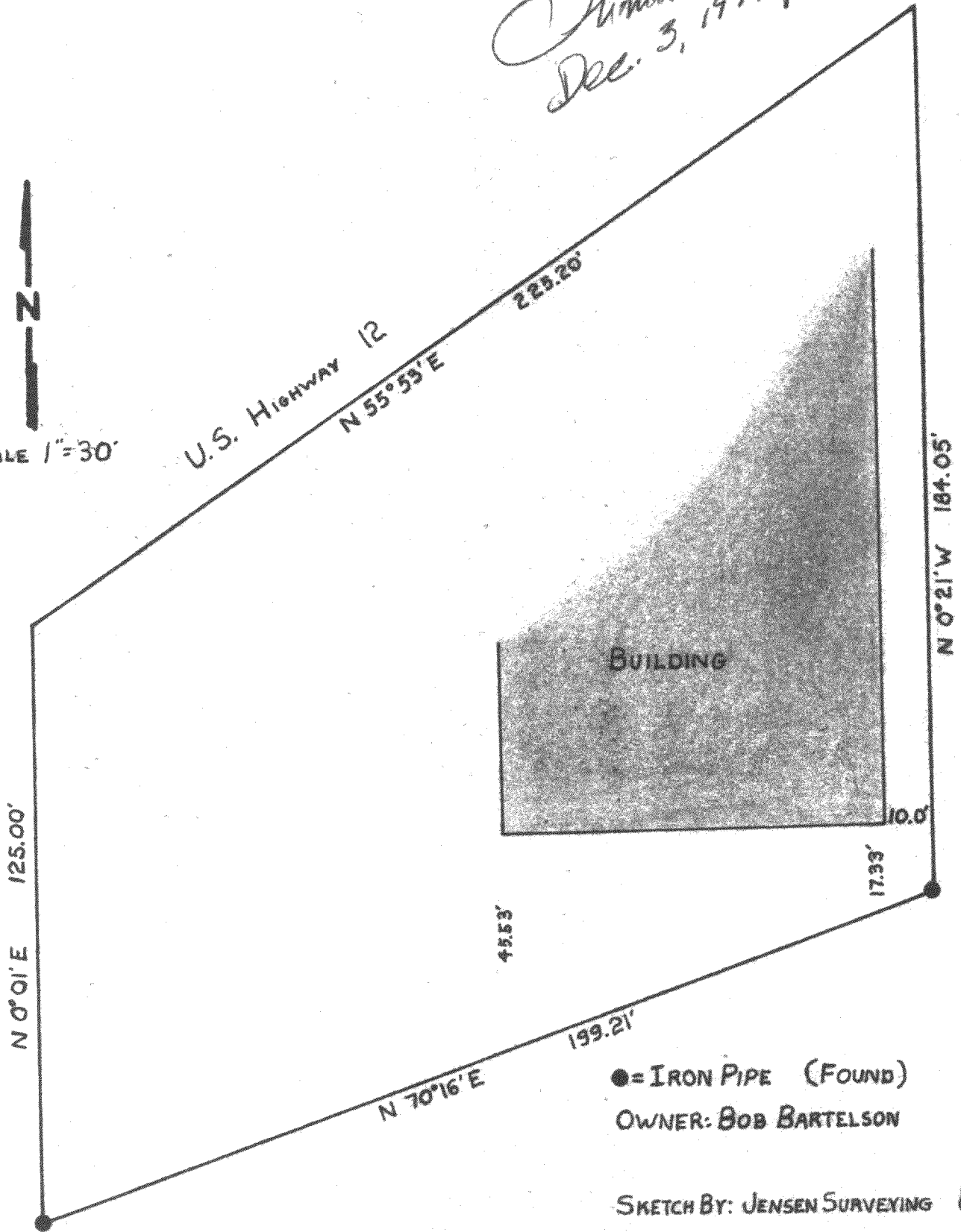

● = IRON PIPE (FOUND)
OWNER: BOB BARTELSON

SKETCH BY: JENSEN SURVEYING & MAPPING

1977.079

4-203