

PLAT OF SURVEY

BEING ALL OF LOT 19 OF HARVEST POINTE NORTH, LOCATED IN THE NW 1/4 OF THE SW 1/4 OF SEC. 30, T.3N., R.17E., CITY OF ELKHORN, WALWORTH COUNTY, WI.

SURVEYOR

DAVID T. BOSSHARD, RLS 2641
YAGGY COLBY ASSOCIATES
501 MAPLE AVE., P.O. BOX 180500
DELAFIELD, WISCONSIN 53018
(262)646-6855

SURVEY FOR

BIELINSKI CUSTOM HOMES
N18 W23377 STONE RIDGE DRIVE
WAUKESHA, WI 53188

LEGEND

- - 1" IRON PIPE FOUND
- ⊙ - NAIL SET
- - UTILITY BOX
- ⊗ - CURB STOP
- Ⓢ - MANHOLE
- ⊕ - BENCHMARK (AS NOTED)

NOTE: THE MISSING LOT CORNER IRONS WERE NOT RESET AT THIS TIME PER THE CLIENT'S REQUEST. SIGNED LOT PIPE PLACEMENT WAIVER ON FILE IN ACCORDANCE WITH AE 7.01(2) OF ADMIN. CODE.

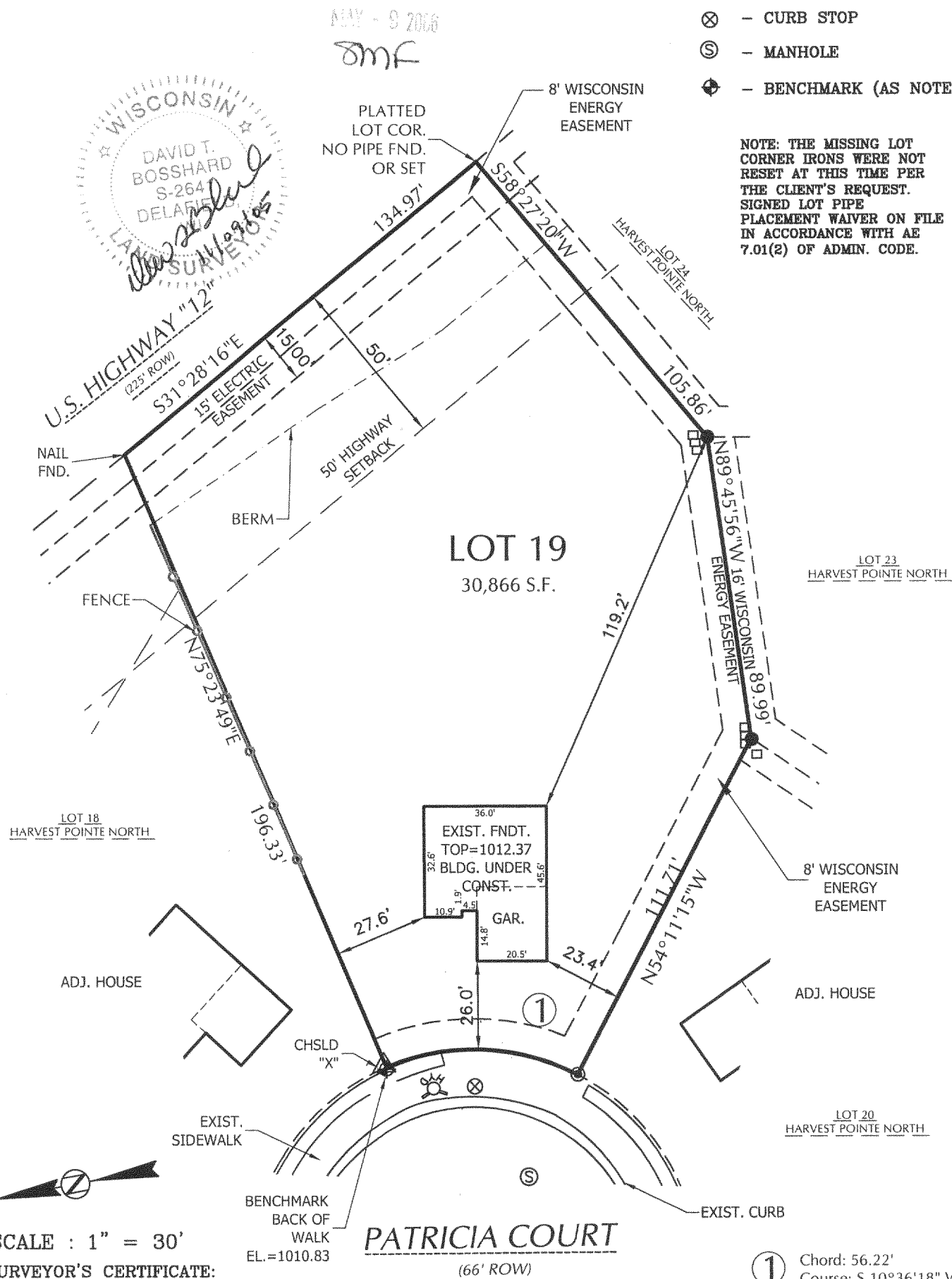

YHPN-19

004-2029