

PLAT OF SURVEY

BEING ALL OF LOT 9 OF HARVEST POINTE SOUTH, LOCATED IN THE SW 1/4 OF THE
SW 1/4 OF SEC. 30, T.3N., R.17E., CITY OF ELKHORN, WALWORTH COUNTY, WI.

SURVEYOR

DAVID T. BOSSHARD, RLS 2641
WELCH HANSON ASSOCIATES
355 AUSTIN CIRCLE, SUITE 100
DELAFIELD, WISCONSIN 53018
(262)646-6855

SURVEY FOR

BIELINSKI CUSTOM HOMES
N16 W23377 STONE RIDGE DRIVE
WAUKESHA, WI 53188

LEGEND

- - PLATTED LOT COR.
NO PIPE FOUND OR SET
- ⊙ - NAIL SET
- - UTILITY BOX
- ⊗ - WATER/FENCE POST
- ⊕ - BENCHMARK (AS NOTED)

MAY 17 2006

8mr-

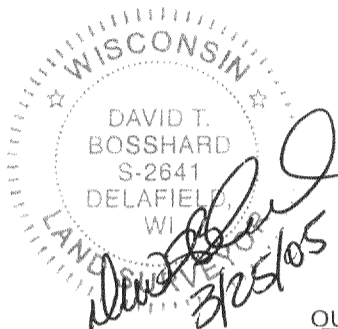

NOTE: THE MISSING LOT CORNER IRONS WERE
NOT RESET AT THIS TIME PER THE CLIENT'S
REQUEST. SIGNED LOT PIPE PLACEMENT
WAIVER ON FILE IN ACCORDANCE WITH AE
7.01(2) OF ADMIN. CODE.

OUTLOT 1
HARVEST POINTE SOUTH

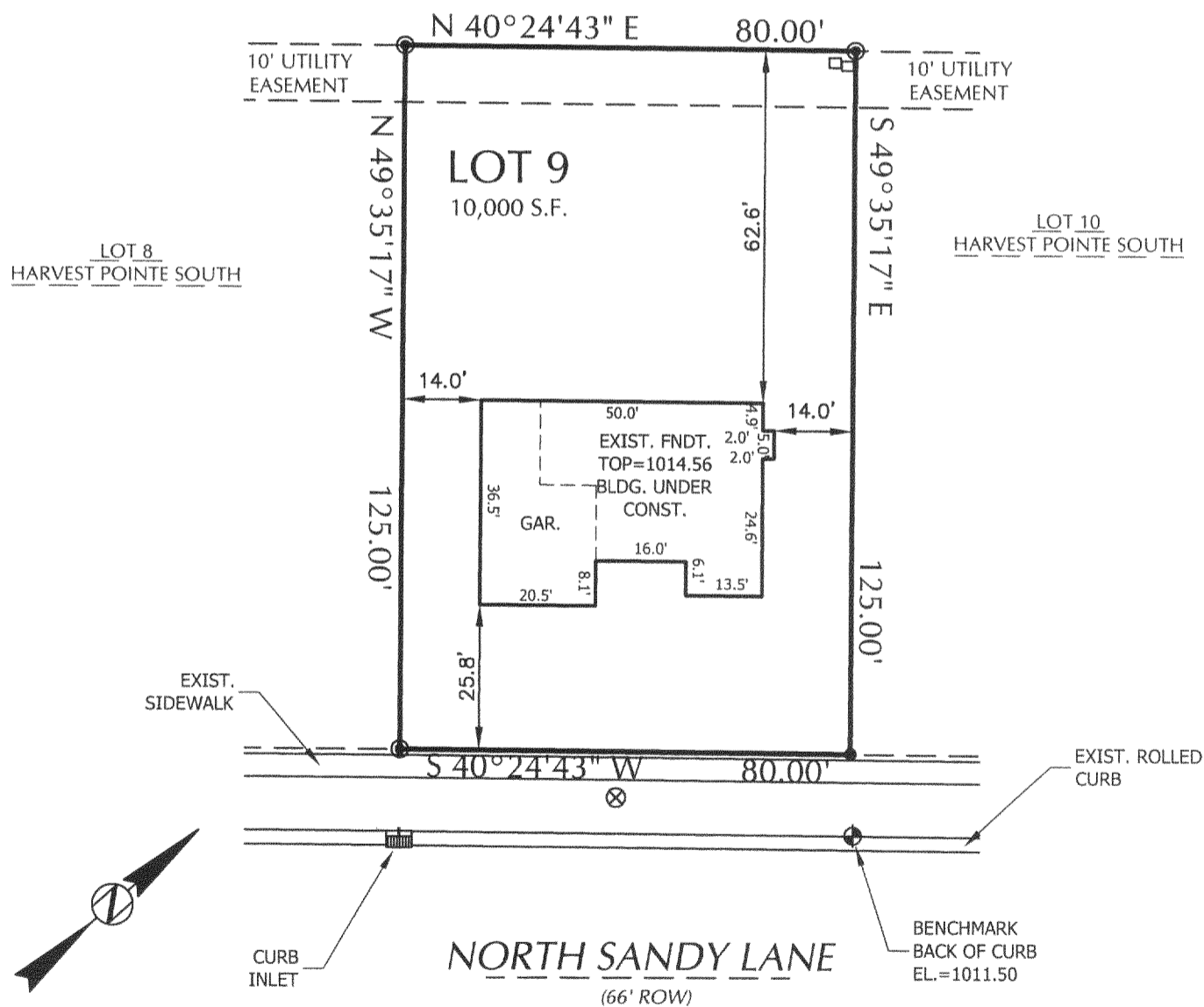

SCALE : 1" = 30'

SURVEYOR'S CERTIFICATE:

I HEREBY CERTIFY THAT I HAVE SURVEYED THE ABOVE DESCRIBED PROPERTY AND THAT
THE ABOVE MAP IS A TRUE REPRESENTATION THEREOF AND SHOWS THE SIZE AND
LOCATION OF THE PROPERTY, ITS EXTERIOR BOUNDARIES, THE LOCATION OF ALL VISIBLE
STRUCTURES AND DIMENSIONS OF ALL PRINCIPAL BUILDINGS THEREON, BOUNDARY
FENCES, APPARENT EASEMENTS, ROADWAYS, AND VISIBLE ENCROACHMENTS, IF ANY.

THIS SURVEY IS MADE FOR THE USE OF THE PRESENT OWNERS OF THE PROPERTY, AND
ALSO THOSE WHO PURCHASE, MORTGAGE, OR GUARANTEE THE TITLE THERETO WITHIN
ONE (1) YEAR FROM DATE HEREOF.

WELCH HANSON & ASSOCIATES 355 AUSTIN CIRCLE DELAFIELD, WI 262-646-6855 PROJECT NO. B13435-009

YHPS-9

004-2013