

PLAT OF SURVEY

BEING ALL OF LOT 9 OF HARVEST POINTE NORTH, LOCATED IN THE NW 1/4 OF THE SW 1/4 OF SEC. 30, T.3N., R.17E., CITY OF ELKHORN, WALWORTH COUNTY, WI.

SURVEYOR

DAVID T. BOSSHARD, RLS 2641
WELCH HANSON ASSOCIATES
355 AUSTIN CIRCLE, SUITE 100
DELAFIELD, WISCONSIN 53018
(262)646-6855

SURVEY FOR

BIELINSKI CUSTOM HOMES
RE:
N16 W23377 STONE RIDGE DRIVE
WAUKESHA, WI 53188

LEGEND

- - 1" IRON PIPE FOUND
- ⊙ - NAIL SET
- - UTILITY BOX
- ⊗ - CURB STOP
- ⊕ - BENCHMARK (BACK OF CURB, PROP. LINE EXT.)
ELEVATION=1009.38'
- - PLATTED LOT CORNER,
NO PIPE FOUND OR SET

NOTE: THE MISSING LOT CORNER IRONS WERE NOT RESET AT THIS TIME PER THE CLIENT'S REQUEST. SIGNED LOT PIPE PLACEMENT WAIVER ON FILE IN ACCORDANCE WITH AE 7.01(2) OF ADMIN. CODE.

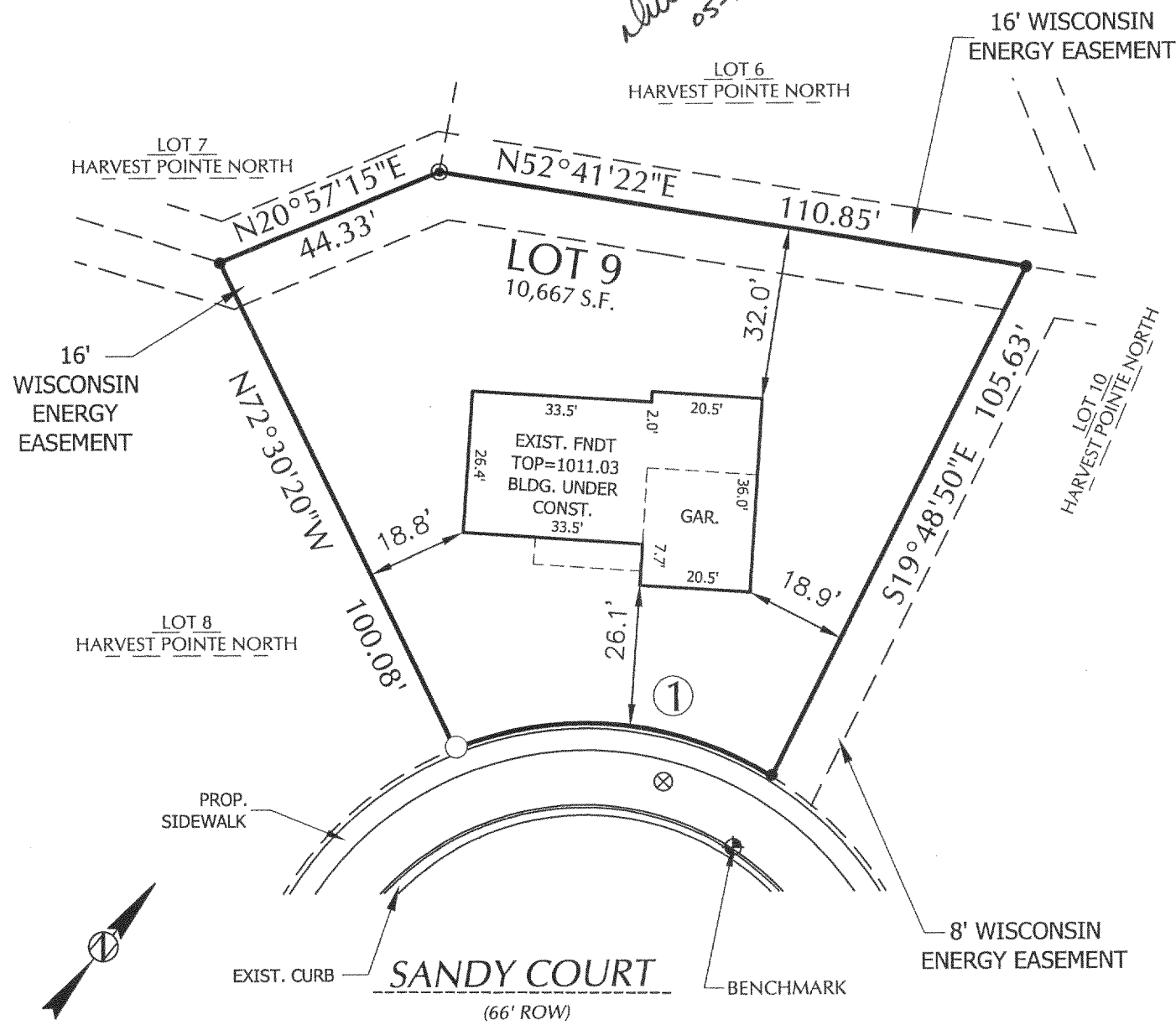
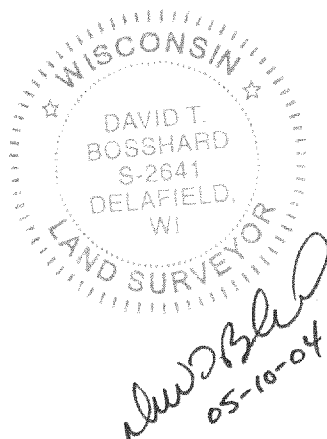

SCALE : 1" = 30'

SURVEYOR'S CERTIFICATE:

I HEREBY CERTIFY THAT I HAVE SURVEYED THE ABOVE DESCRIBED PROPERTY AND THAT THE ABOVE MAP IS A TRUE REPRESENTATION THEREOF AND SHOWS THE SIZE AND LOCATION OF THE PROPERTY, ITS EXTERIOR BOUNDARIES, THE LOCATION OF ALL VISIBLE STRUCTURES AND DIMENSIONS OF ALL PRINCIPAL BUILDINGS THEREON, BOUNDARY FENCES, APPARENT EASEMENTS, ROADWAYS, AND VISIBLE ENCROACHMENTS, IF ANY.

THIS SURVEY IS MADE FOR THE USE OF THE PRESENT OWNERS OF THE PROPERTY, AND ALSO THOSE WHO PURCHASE, MORTGAGE, OR GUARANTEE THE TITLE THERETO WITHIN ONE (1) YEAR FROM DATE HEREOF.

MAY 17 2006
8MF

- ① Chord: 59.27'
Course: N 48°27'58" E
Arc Length: 61.47'
Radius: 66.00'
Delta: 53°21'50"