

PREPARED FOR: RE/MAX GENEVA REALTY, LTD  
C/O JOE SCHULTZ  
101 BROAD ST. SUITE 102  
LAKE GENEVA WI. 53147

# PLAT OF SURVEY

PATHFINDER SURVEYING INC.  
N3705 WILLOW BEND LANE  
LAKE GENEVA WI. 53147  
(262) 248-3697

- OF -

BEGINNING AT A STAKE 4.26 CHAINS EAST AND 7 CHAINS AND 34 LINKS SOUTH OF THE NORTHWEST CORNER OF THE SOUTHWEST 1/4 OF THE SOUTHEAST 1/4 OF SECTION 36, TOWN 3 NORTH, RANGE 16 EAST, THENCE SOUTH PARALLEL WITH THE 1/4 SECTION LINE 4 CHAINS AND 14 LINKS TO A POINT ON THE NORTH SIDE OF THE HIGHWAY LEADING FROM ELKHORN TO DELAVAN; THENCE EASTERLY ALONG THE HIGHWAY 1 CHAIN AND 46 LINKS; THENCE NORTH PARALLEL WITH THE BEFORE MENTIONED 1/4 SECTION LINE TO A POINT ON A CONTINUATION OF SAMUEL MALLORY'S NORTH LINE; THENCE WEST 1 CHAIN AND 23 LINKS TO THE PLACE OF BEGINNING.

EXCEPTING THEREFROM ALL THAT CERTAIN PIECE OR PARCEL OF LAND SITUATE IN THE COUNTY OF WALWORTH AND STATE OF WISCONSIN AND IN THE SOUTHWEST 1/4 OF THE SOUTHEAST 1/4 OF SECTION 36, TOWN 3 NORTH, RANGE 16 EAST, TO WIT: A WEDGE SHAPED PIECE LYING ADJACENT TO LAND OWNED BY MARY J. ISHAM DECEASED DESCRIBED AS FOLLOWS: BEGINNING AT A POINT ON THE EAST LINE OF AFORESAID MARY J. ISHAM'S TRACT SIX RODS NORTH OF HIGHWAY, THENCE SIX RODS SOUTH TO HIGHWAY, THENCE 14 FEET EASTERLY ALONG SAID HIGHWAY, THENCE NORTHERLY IN A STRAIGHT LINE TO THE PLACE OF BEGINNING.

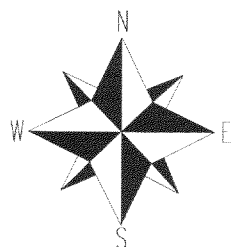
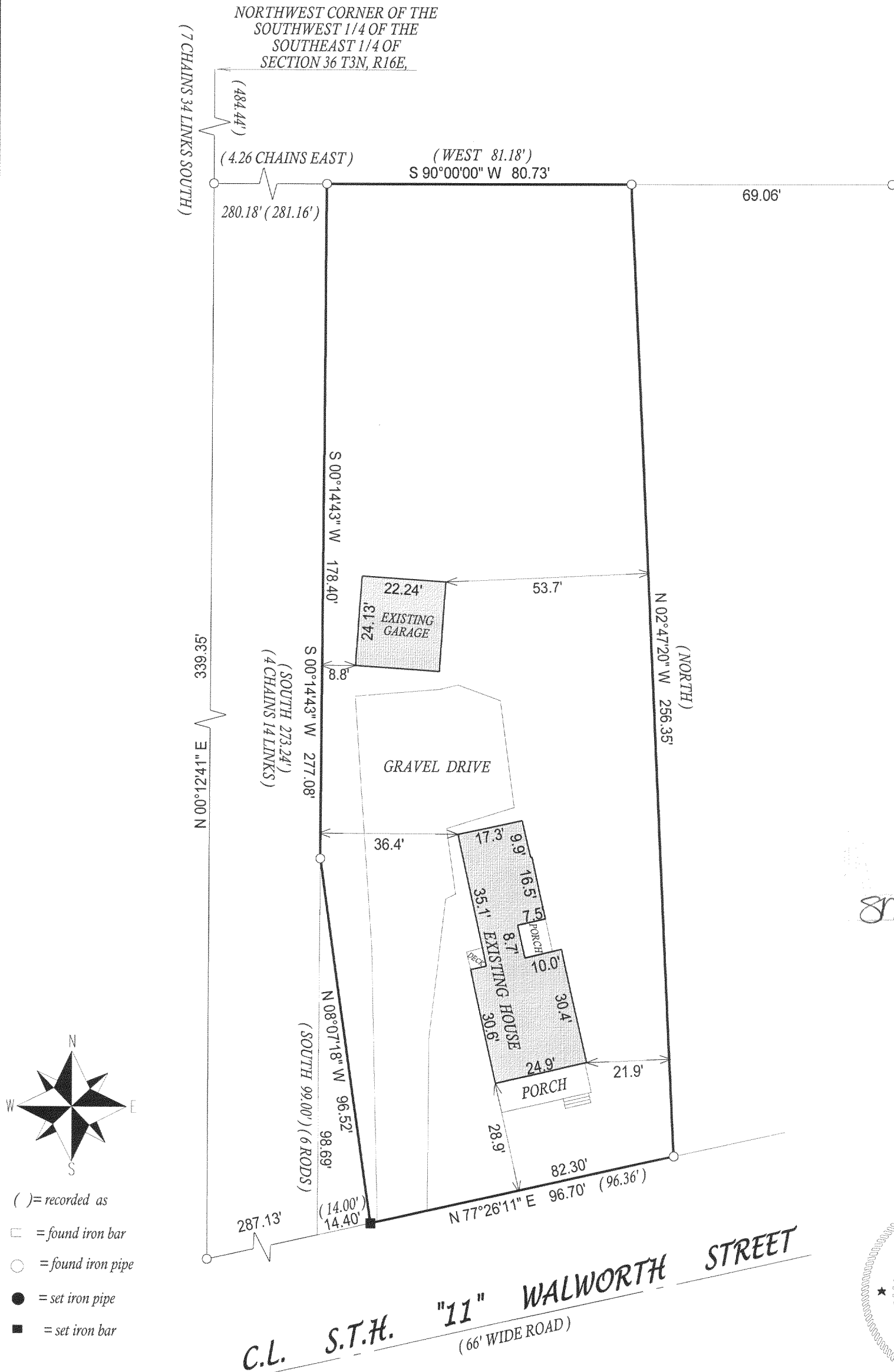

- ( ) = recorded as
- = found iron bar
- = found iron pipe
- = set iron pipe
- = set iron bar

SCALE 1" = 30'

JOB # 06-144

TAX ID # YUNW00172

COMPARE LEGAL DESCRIPTION ABOVE AND DRAWING WITH DEED. FOR BUILDING RESTRICTIONS AND EASEMENTS NOT SHOWN REFER TO DEED, ABSTRACT SOURCES AND LOCAL MUNICIPAL CODES. NOTIFY THE SURVEYOR IMMEDIATELY OF ANY DISCREPANCY.

"I hereby certify that I have surveyed the above described property and that the above map, to the best of my knowledge and belief, is a true representation thereof and shows the size and location of all visible structures, apparent easements and encroachments if any."

This survey is made for the present owners of the property, and those who purchase, mortgage, or guarantee the title thereto, within one year from the date hereof.

MAY - 4 2006  
8mf

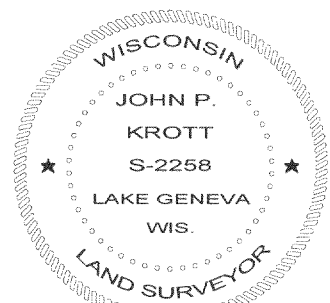

John P. Krott

JOHN KROTT S - 2258  
Wisconsin Registered Land Surveyor  
(original if signed in red)

DATED THIS THE 14th DAY OF APRIL 2006.

YUNW-172

004-2001