

DUNHAM & RASMUSSEN
SURVEYING & ENGINEERING
DELAVER, WISCONSIN

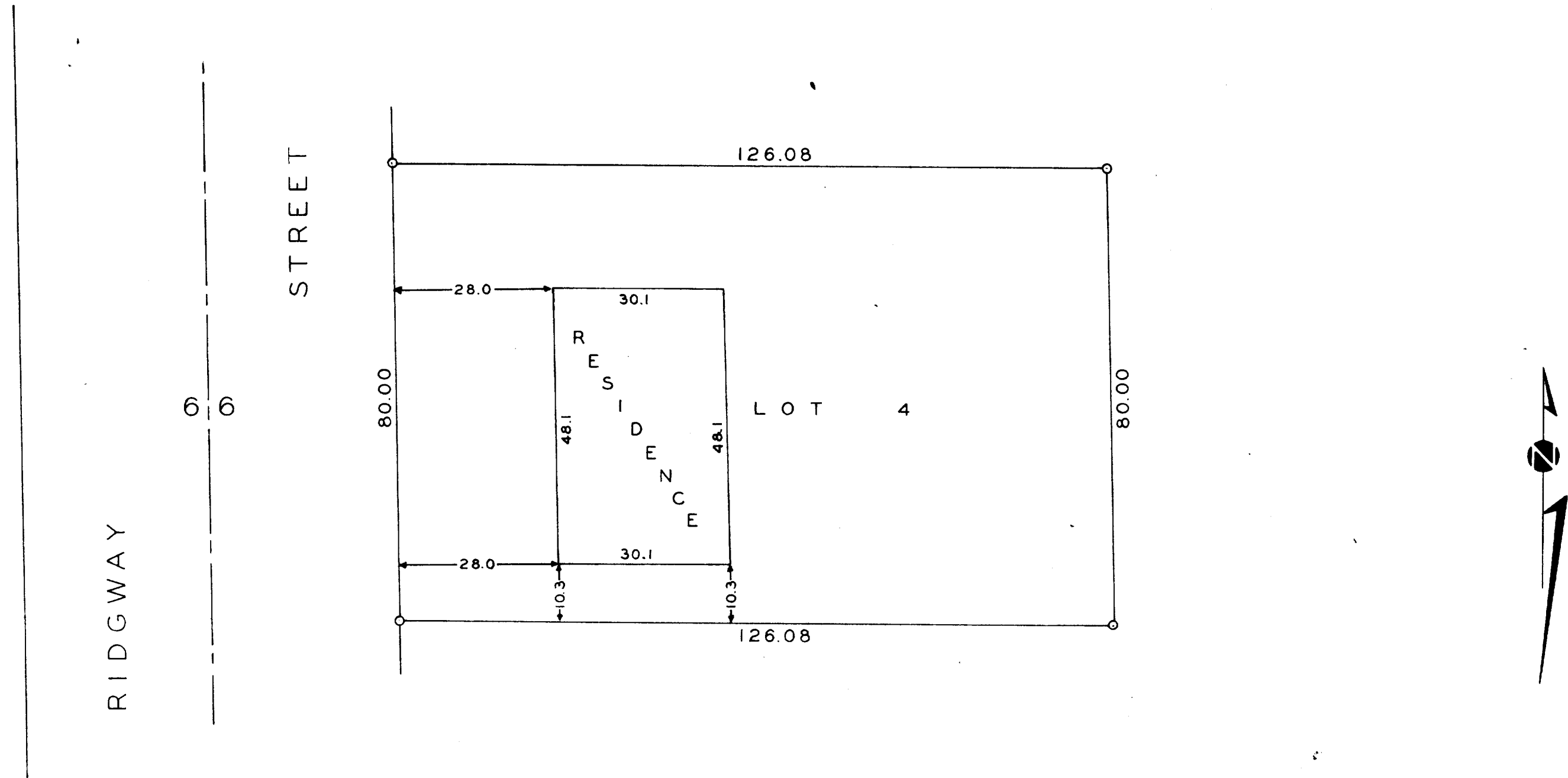

State of Wisconsin) SS
Walworth County)

I, George T. Dunham, do hereby certify that I have surveyed the property described as follows:

Lot 4 of Landmark Subdivision located in the City of Elkhorn, Walworth County, Wisconsin.

and that the plat shown above is a correct representation of the property and the improvements located thereon.
September 6, 1960

George T. Dunham
George T. Dunham, Surveyor

4-20

SCALE ~ 1" = 20'
O = IRON PIPE

465-4