

PLAT OF SURVEY

LOT 1 OF BLOCK 1 OF ORICIA OGDEN ADDITION
LOCATED IN PART OF SECTION 36 OF TOWN 3 NORTH,
RANGE 16 EAST, CITY OF ELKHORN, WALWORTH COUNTY
WISCONSIN

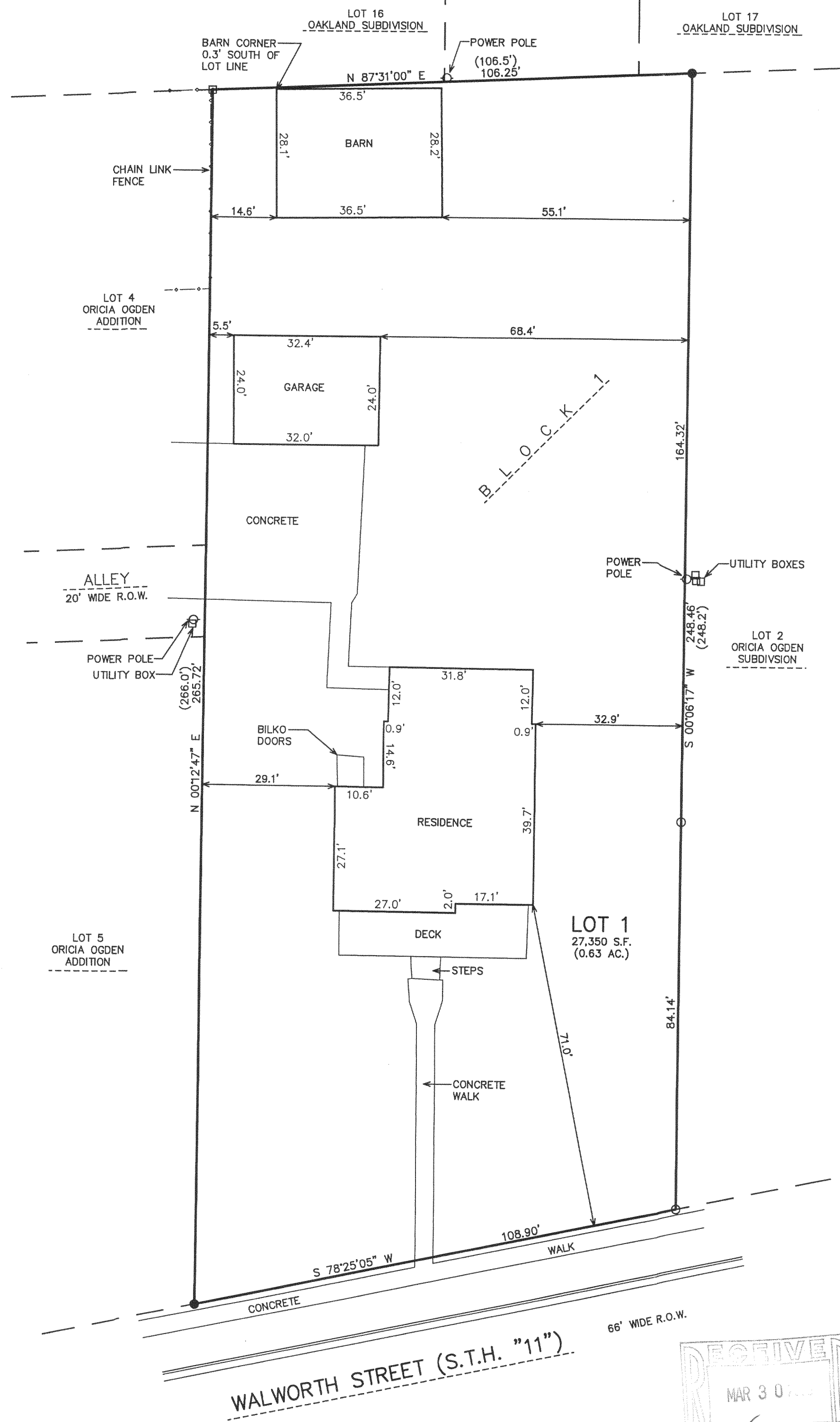
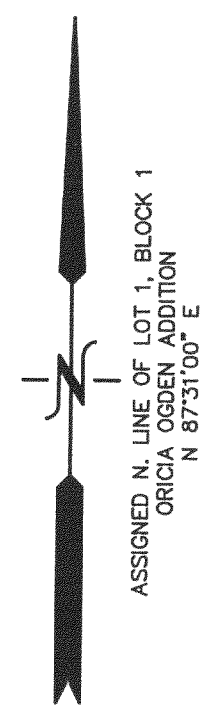

LOT 1
27,350 S.F.
(0.63 AC.)

- LEGEND
- = FOUND CONCRETE MONUMENT
 - = FOUND IRON PIPE STAKE
 - = FOUND IRON REBAR STAKE
 - (XXX) = RECORDED AS

NOTE: COPIES OF THIS MAP TO WHICH THE FOLLOWING CERTIFICATE WILL APPLY SHOW THE SURVEYOR'S ORIGINAL SEAL AND SIGNATURE IN RED INK. COPIES BY ANY OTHER MEANS MAY HAVE ALTERATIONS WHICH DO NOT REPRESENT THE SURVEYOR'S WORK PRODUCT.

I HEREBY CERTIFY THAT THE ABOVE DESCRIBED PROPERTY HAS BEEN SURVEYED UNDER MY DIRECTION AND THAT THE ABOVE MAP IS A TRUE REPRESENTATION THEREOF AND SHOWS THE SIZE AND LOCATION OF THE PROPERTY AND ITS EXTERIOR BOUNDARIES. THIS SURVEY IS MADE FOR THE USE OF THE PRESENT OWNERS OF THE PROPERTY, AND ALSO THOSE WHO PURCHASE, MORTGAGE, OR GUARANTEE THE TITLE THERETO WITHIN ONE YEAR FROM THE DATE HEREOF.

DATED: MARCH 21, 2006

Peter S. Gordon
PETER S. GORDON R.L.S. 2101

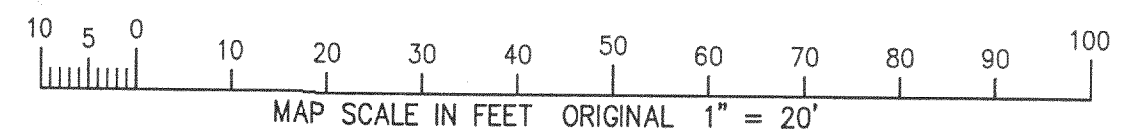
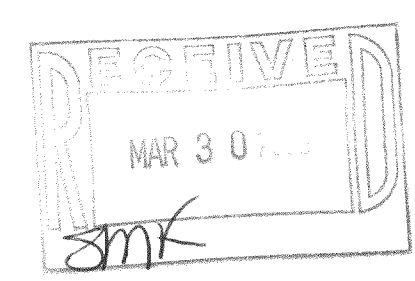

WORK ORDERED BY -
MARK BAIN
426 W. WALWORTH
ELKHORN, WI 53121

FARRIS, HANSEN & ASSOCIATES, INC.
ENGINEERING - ARCHITECTURE - SURVEYING
7 RIDGWAY COURT P.O. BOX 437
ELKHORN, WISCONSIN 53121
OFFICE: (262) 723-2098 FAX: (262) 723-5886

REVISIONS

PROJECT NO. 7009
DATE: 03/21/06
SHEET NO. 1 OF 1

3/21/2006 X:\Projects\7009\Draw\SURVEY

Y00-1

004-1995