

LARSEN  
ENGINEERS, S.C.

735 W. WISCONSIN AVENUE • MILWAUKEE, WISCONSIN 53223  
(414)271-0771 • FAX (414)271-8312

PLAT OF SURVEY

- CIVIL
- SANITARY
- MUNICIPAL
- SURVEYING
- TRANSPORTATION

PROPERTY AT \_\_\_\_\_ Bulk Petroleum \_\_\_\_\_ OWNER

LEGAL DESCRIPTION: Lot 2, Certified Survey Map #1135, Recorded in Volume 5, Page 171, being in the Northwest 1/4 of the Northwest 1/4 of Section 1, Township 2 North, Range 10 East, in the City of Elkhorn, Walworth County, Wisconsin.

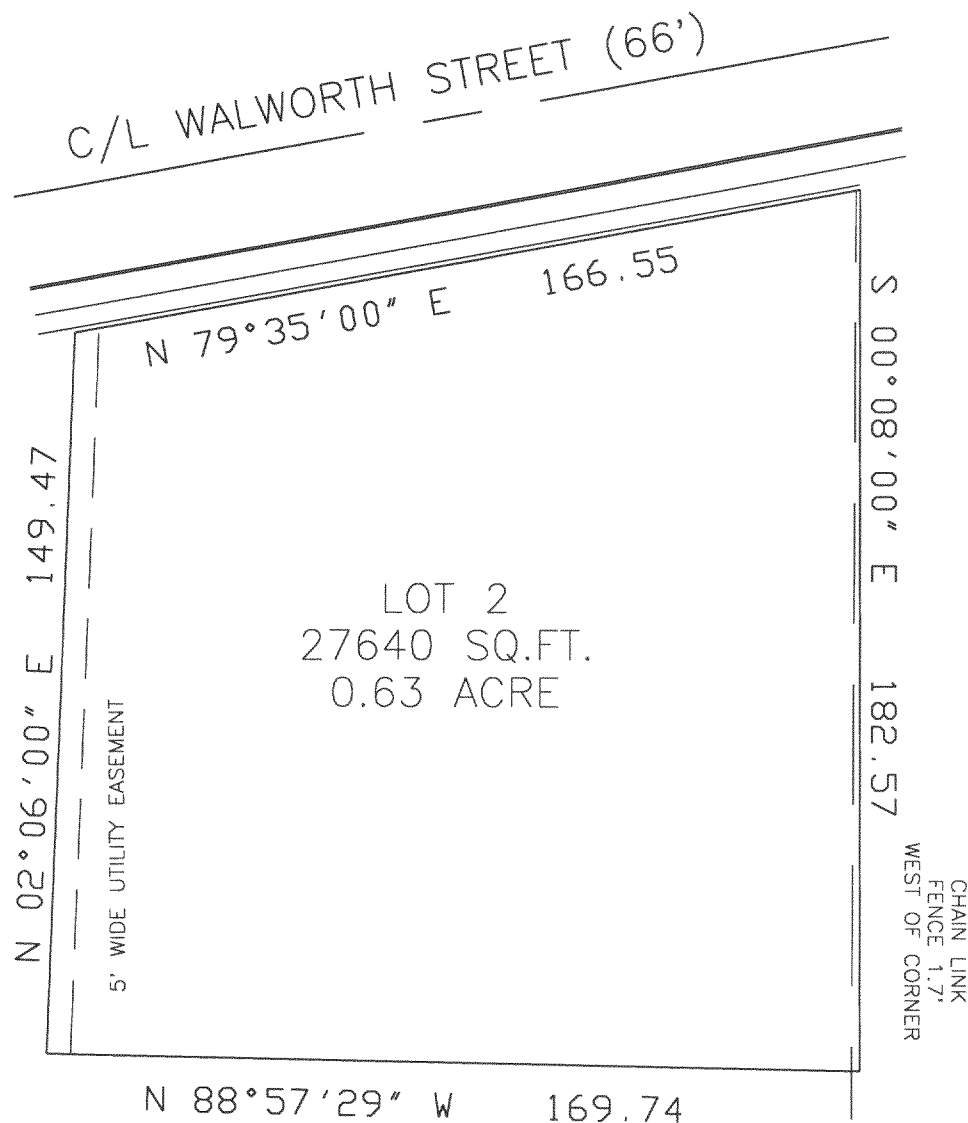

"I have surveyed the above described property, and the above map is a true representation thereof and shows the size and location of the property, its exterior boundaries, the location and dimensions of all structures thereon, fences, apparent easements, roadways and visible encroachments.

This survey is made for the exclusive use of the present owners of the property; also those who purchase, mortgage, or guarantee the title thereto, within one year from the date hereof."

Prepared for: BULK PETROLEUM

at Milwaukee, Wisconsin this 18th Day of February 19 97

Plat No. A97-005

Signed: Philip P. Dhen  
Registered Land Surveyor

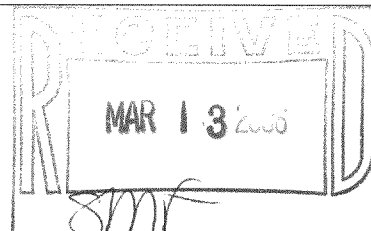

YA1135-2

004-1997