

LAND-MARK SURVEYING

Mark L. Miritz

Wisconsin Registered Land Surveyor S-2582

N9330 Knuteson Drive

Whitewater, WI 53190

Phone: (262) 495-3284

FAX : (262) 495-8421

LAND-MARKSURVEYING.COM

PLAT OF SURVEY

LOT 48 OF JACKSON CREEK EAST SUBDIVISION,
LOCATED IN THE SW AND SE 1/4'S OF THE SW 1/4
OF SECTION 7, TOWN 2 NORTH, RANGE 17 EAST,
CITY OF ELKHORN, WALWORTH COUNTY, WISCONSIN.

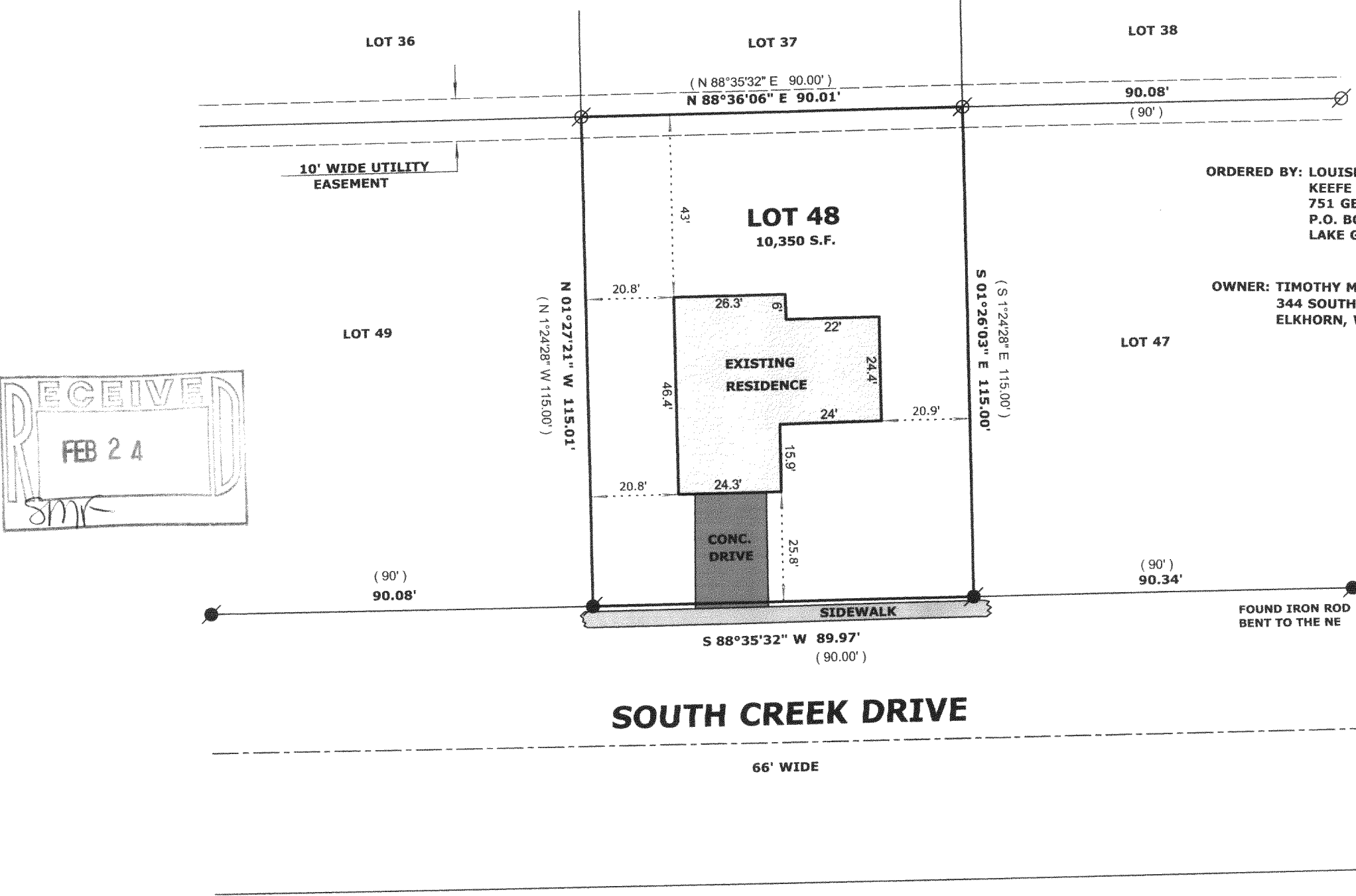

RECEIVED
FEB 24
SMF

ORDERED BY: LOUISE SHEYKER
KEEFE REAL ESTATE
751 GENEVA PARKWAY
P.O. BOX 460
LAKE GENEVA, WI. 53147

OWNER: TIMOTHY M. UPTON and LORI L. UPTON
344 SOUTH CREEK DR.
ELKHORN, WI. 53121

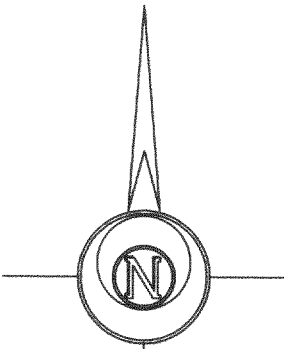

PLATTED NORTH

LEGEND

- FOUND IRON PIPE
- FOUND IRON ROD
- FOUND COUNTY MONUMENT
- FOUND CONCRETE MONUMENT
- CHISEL CUT IN CONCRETE
- SET IRON ROD, 24" LONG, WEIGHING 1.5 LBS./LINEAL FT., 3/4" DIA.
- RECORDED AS DIMENSION
- EXISTING FENCE

SCALE: 1" = 40 FEET

"I hereby certify that the above described property has been surveyed by me or under my direction and that the above map is a true representation thereof and shows the size and location of the property, its exterior boundaries, the location of all visible structures and dimensions of all principal buildings thereon, boundary fences, apparent easements, roadways and visible encroachments, if any."
"This survey is made for the use of the present owners of the property, and also those who purchase, mortgage, or guarantee the title thereto within one year from date hereof."

Mark L. Miritz
MARK L. MIRITZ
WISCONSIN REGISTERED
LAND SURVEYOR S-2582

REVISED JAN. 6, 2006 DATE: DEC. 27, 2005 JOB NO. 05.1207

YJCE-48

004-1983