

PLAT OF SURVEY -OF-

LOT 10, OF STONEGATE FARMS, LOCATED IN THE
NORTHWEST 1/4 AND THE SOUTHWEST 1/4 OF THE
NORTHWEST 1/4 OF SECTION 1, TOWNSHIP 2 NORTH,
RANGE 19 EAST, CITY OF ELKHORN, WALWORTH
COUNTY, WISCONSIN.

SURVEY FOR: QUALITY CRAFTED HOMES

PROPOSED DWELLING WAS STAKED ON ACTUAL CORNERS
WITH 7 FOOT CONTROL ON THE LONGEST HOUSE LINE.
THE CONTRACTOR WILL BE RESPONSIBLE TO FIELD
VERIFY ALL STAKES FOR LOCATION AND DIMENSION
PRIOR TO CONSTRUCTION. IF ANY DISCREPANCIES
OCCUR NOTIFY THIS OFFICE AT ONCE.

PROPOSED TOP OF FOUNDATION: 1037.29

PROPOSED ADDRESS: STONEFIELD ROAD

"I hereby certify that I have surveyed the above described
property and that the above map is a correct representation thereof
and shows the size and location of the property, its exterior
boundaries, the location of all visible structures and dimensions
of all principal buildings thereon, boundary fences, apparent
easements, roadways and encroachments, if any."

"This survey is made for the use of the present owners of the
property, and those who purchase, mortgage, or guarantee the
title thereto within one year from date hereof."



B.W. SURVEYING, INC.

412 N. PINE STREET
BURLINGTON, WI 53105
(262)-767-0225

SCALE

1"=30'

BENCHMARK SET
CHISEL CUT
ELEV. = 1032.88

STONEFIELD ROAD
(66' WIDE)

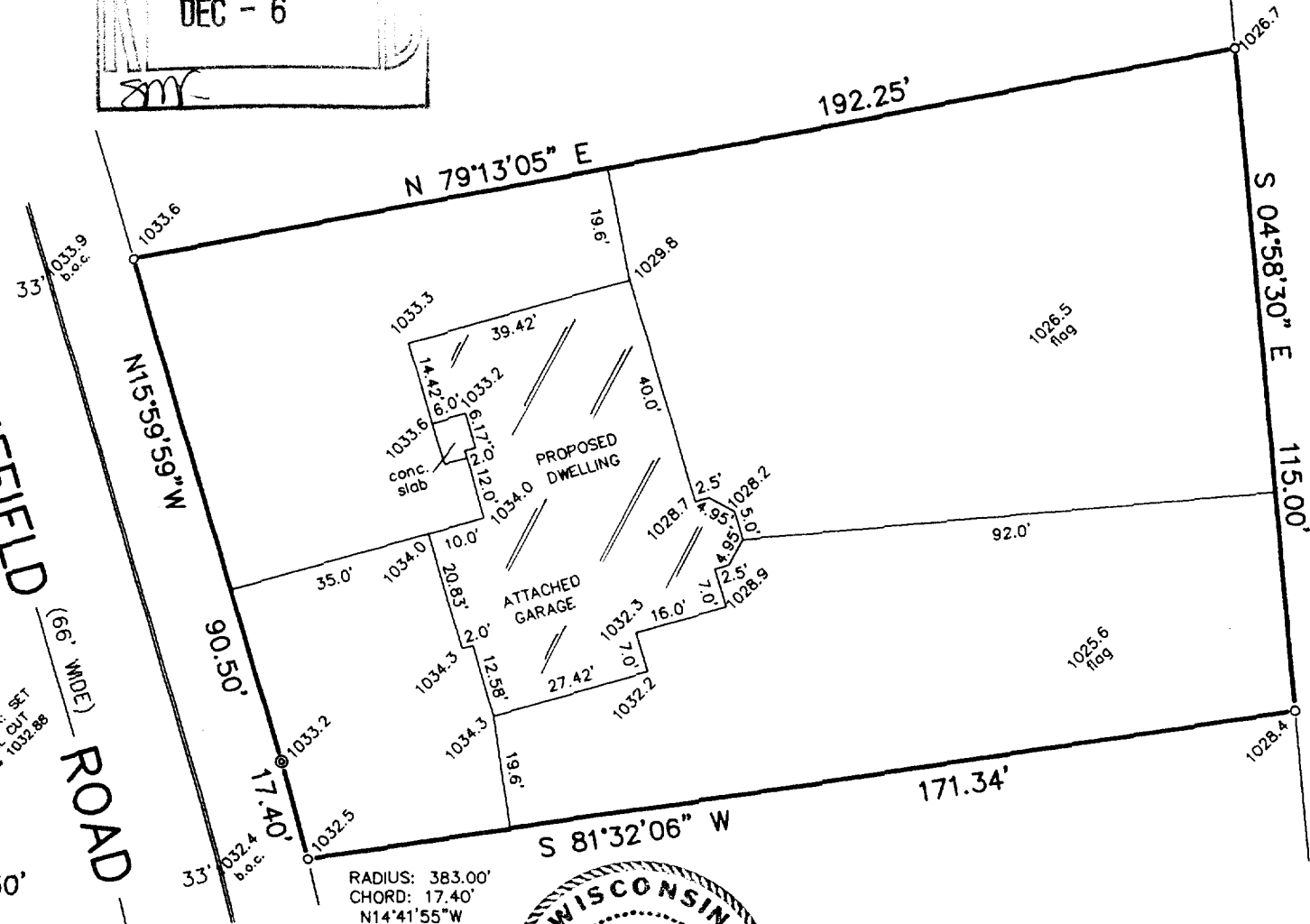
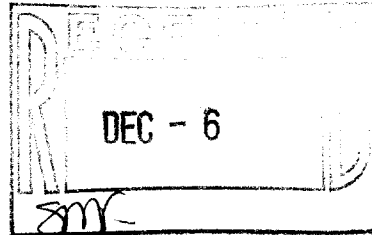

LEGEND

- FOUND IRON PIPE
- ⊙ FOUND 2" IRON PIPE
- ⊘ FOUND IRON ROD
- 1030.0 EXISTING ELEVATION

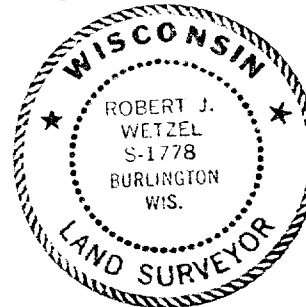

THIS IS NOT AN ORIGINAL PRINT
UNLESS THIS SEAL IS RED.

Robert J. Wetzel
ROBERT J. WETZEL S-1778

AUGUST 11, 2005
DATE

6972
JOB NUMBER

VSF-10

004-1963