

FARRIS, HANSEN & ASSOCIATES, INC.

ENGINEERING — ARCHITECTURE — SURVEYING
7 RIDGWAY COURT — P.O. BOX 437 — ELKHORN, WISCONSIN 53121
PHONE: (262) 723-2098 FAX: (262) 723-5886

PLAT OF SURVEY

LOT 69 OF ELKHORN WEST ADDITION NO. 1

LOCATED IN THE SE 1/4 OF SECTION 35,
TOWN 3 NORTH, RANGE 16 EAST,
WALWORTH COUNTY, WISCONSIN

SUBDIVISION PLAT
BEARING BASIS

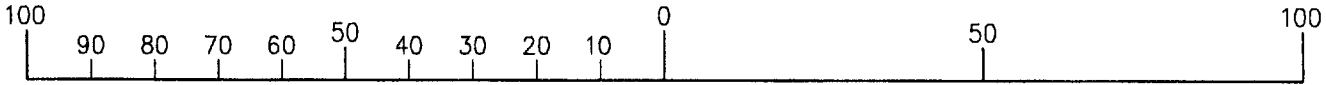

MAP SCALE IN FEET ORIGINAL 1" = 30'

— WORK ORDERED BY —
FRED ARBANILLA — CAP DEVELOPMENT, LLC
10181 SETTLERS WAY
OAK CREEK, WI 53154

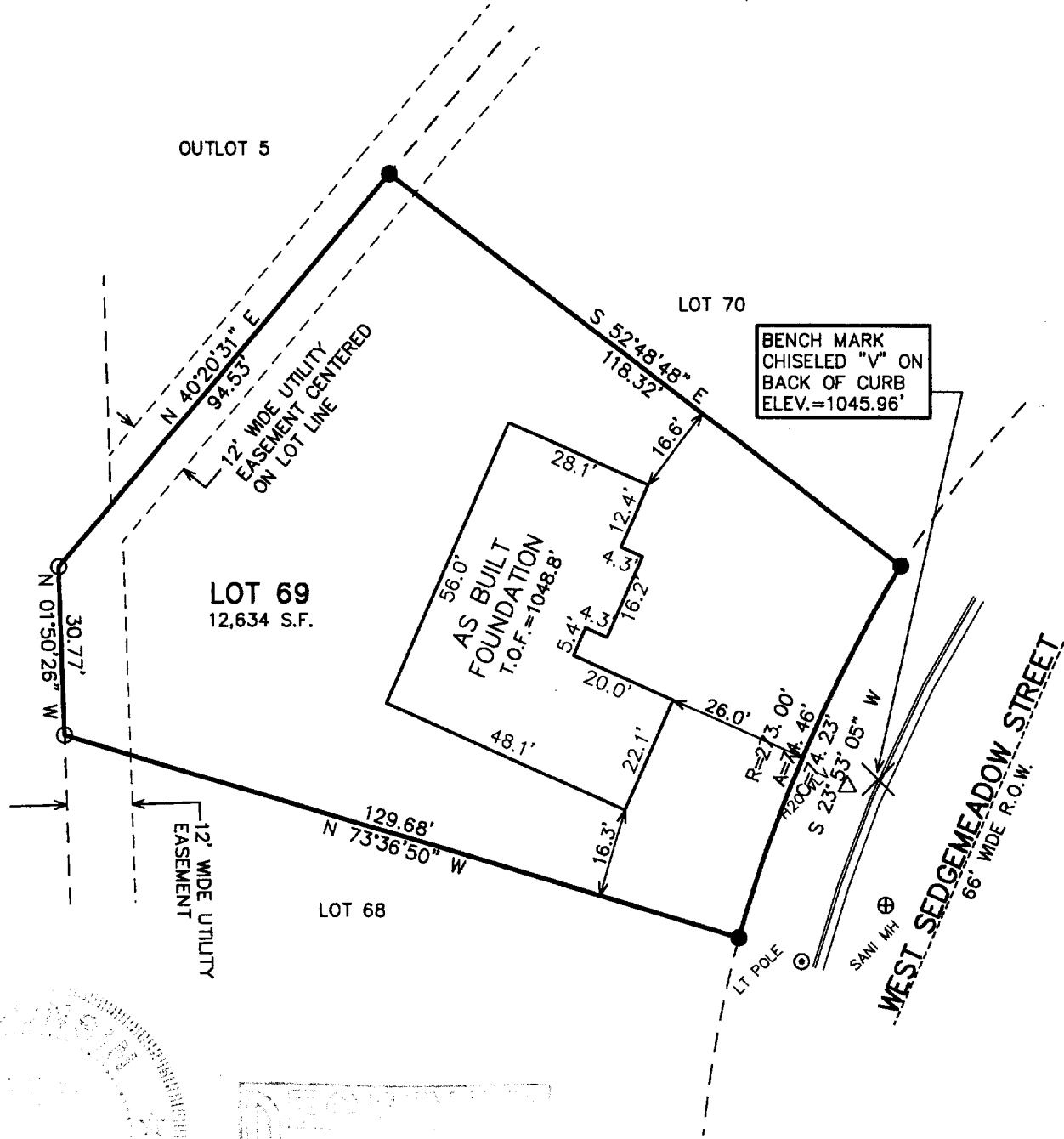

NOTE: COPIES OF THIS MAP TO WHICH THE FOLLOWING CERTIFICATE WILL APPLY SHOW THE SURVEYOR'S ORIGINAL SEAL AND SIGNATURE IN RED INK. COPIES BY ANY OTHER MEANS MAY HAVE ALTERATIONS WHICH DO NOT REPRESENT THE SURVEYOR'S WORK PRODUCT.

I HEREBY CERTIFY THAT THE ABOVE DESCRIBED PROPERTY HAS BEEN SURVEYED UNDER MY DIRECTION AND THAT THE ABOVE MAP IS A TRUE REPRESENTATION THEREOF AND SHOWS THE SIZE AND LOCATION OF THE PROPERTY AND ITS EXTERIOR BOUNDARIES. THIS SURVEY IS MADE FOR THE USE OF THE PRESENT OWNERS OF THE PROPERTY, AND ALSO THOSE WHO PURCHASE, MORTGAGE, OR GUARANTEE THE TITLE THERETO WITHIN ONE YEAR FROM THE DATE HEREOF.

DATED: AUGUST 9, 2005

REVISED 10-12-2005
TO SHOW SIZE & LOCATION OF
AS BUILT FOUNDATION

LEGEND

- = SET IRON REBAR STAKE
- = FOUND IRON PIPE STAKE

(XXX) = RECORDED AS

PROJECT: 6103.69
DATE: 08/09/2004
SHEET 1 OF 1

PETER S. GORDON R.L.S. 2101

YEWI-69

004-1946