

FARRIS, HANSEN & ASSOCIATES, INC.

ENGINEERING - ARCHITECTURE - SURVEYING
7 RIDGWAY COURT - P.O. BOX 437 - ELKHORN, WISCONSIN 53121

PHONE: (262) 723-2098 FAX: (262) 723-5886

PLAT OF SURVEY

LOT 75 OF ELKHORN WEST ADDITION NO. 1
LOCATED IN THE SE 1/4 OF SECTION 35, TOWN 3 NORTH,
RANGE 16 EAST, WALWORTH COUNTY, WISCONSIN

- WORK ORDERED BY -
DAN CARMODY
5803 GLEN HAVEN DRIVE
GREENDALE, WI. 53129

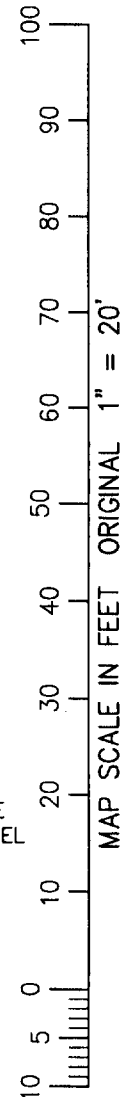
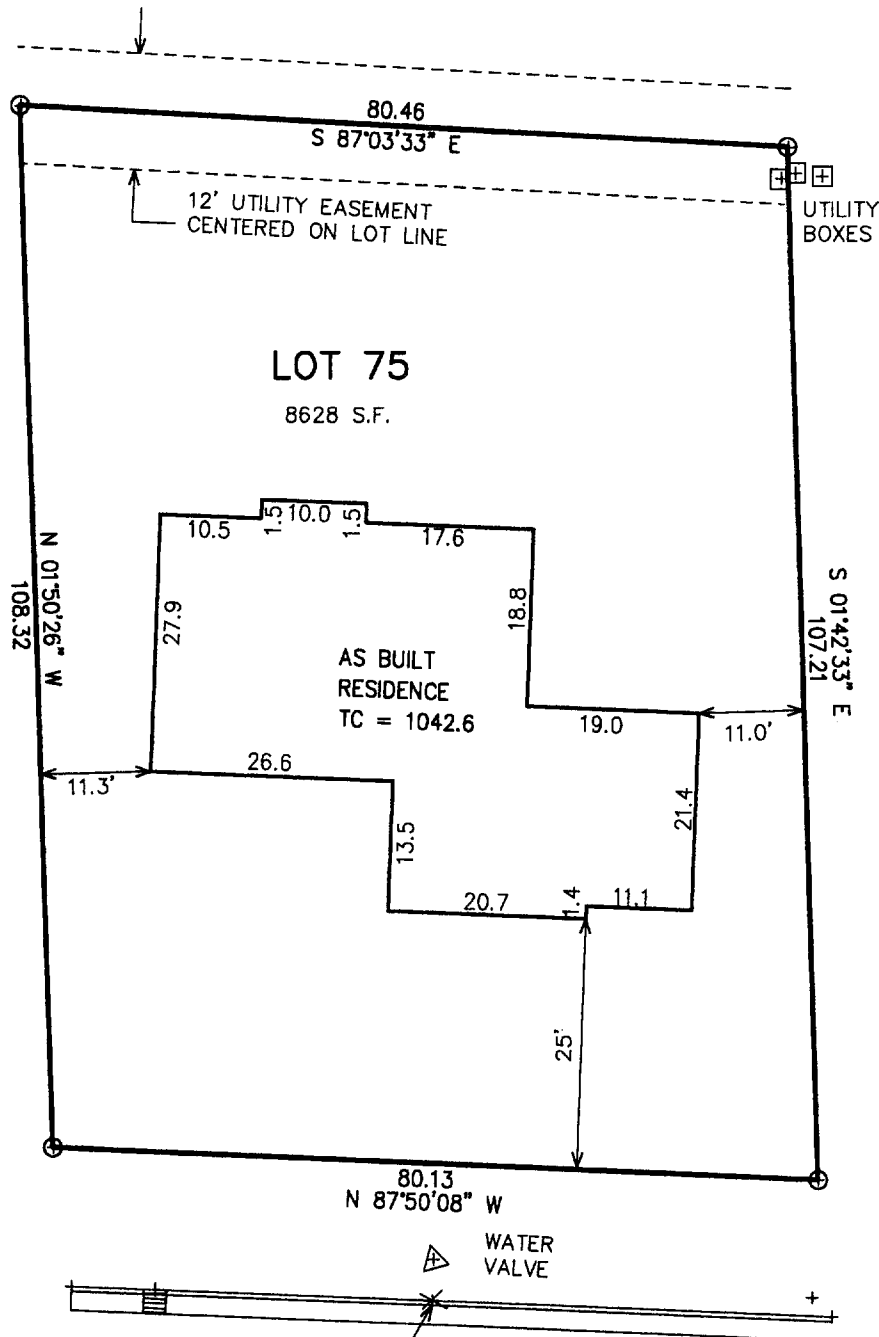
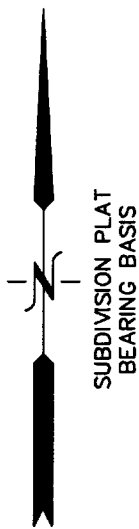

LEGEND

- = SET IRON REBAR STAKE
- = FOUND IRON PIPE STAKE
- (XXX) = RECORDED AS

WEST COURT STREET

NOTE: COPIES OF THIS MAP TO WHICH THE FOLLOWING CERTIFICATE WILL APPLY SHOW THE SURVEYOR'S ORIGINAL SEAL AND SIGNATURE IN RED INK. COPIES BY ANY OTHER MEANS MAY HAVE ALTERATIONS WHICH DO NOT REPRESENT THE SURVEYOR'S WORK PRODUCT.

I HEREBY CERTIFY THAT THE ABOVE DESCRIBED PROPERTY HAS BEEN SURVEYED UNDER MY DIRECTION AND THAT THE ABOVE MAP IS A TRUE REPRESENTATION THEREOF AND SHOWS THE SIZE AND LOCATION OF THE PROPERTY AND ITS EXTERIOR BOUNDARIES. THIS SURVEY IS MADE FOR THE USE OF THE PRESENT OWNERS OF THE PROPERTY, AND ALSO THOSE WHO PURCHASE, MORTGAGE, OR GUARANTEE THE TITLE THERETO WITHIN ONE YEAR FROM THE DATE HEREOF.

DATED: MARCH 25, 2005

REVISED 10-13-2005
TO SHOW SIZE & LOCATION OF
AS BUILT RESIDENCE

PETER S. GORDON R.L.S. 2101

YEWI-75

NOV - 2

8mf

PROJECT: 6103.75
DATE: 03-25-2005
SHEET 1 OF 1

004-1943