

Plat of Survey

of

A parcel of land described in a Warranty Deed recorded in Vol. 644 on Page 1497 as Document No. 342678, as shown below:

A piece or parcel of land situated in Lot 12 of Block 25 of the Original Plat of the Village (now City) of Elkhorn, Walworth County, Wisconsin, and described as follows: Beginning at a cross in the cement walk at the SE corner of said Lot and Block, thence W. in the S. line of said Lot 50 feet to an iron stake thence N. parallel with the E line of said Lot 83.27 ft. to an iron stake set in the N. line of said lot, thence E 50 ft. to an iron stake set in the E line of said lot, thence S in the E line thereof 83.3 ft. to the place of beginning.

Surveyed for: **Scott Briesath**
28 South Wisconsin Street
Elkhorn, Wisconsin. 53121

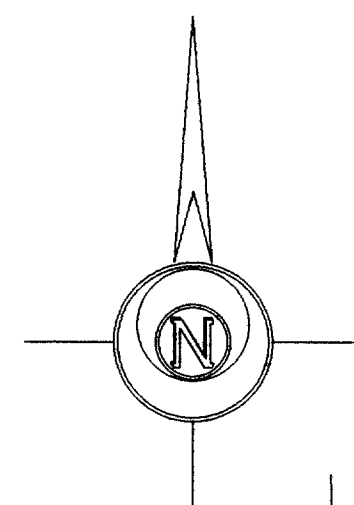

Bearings reference to the Wisconsin State Plane Coordinate System, South Zone.

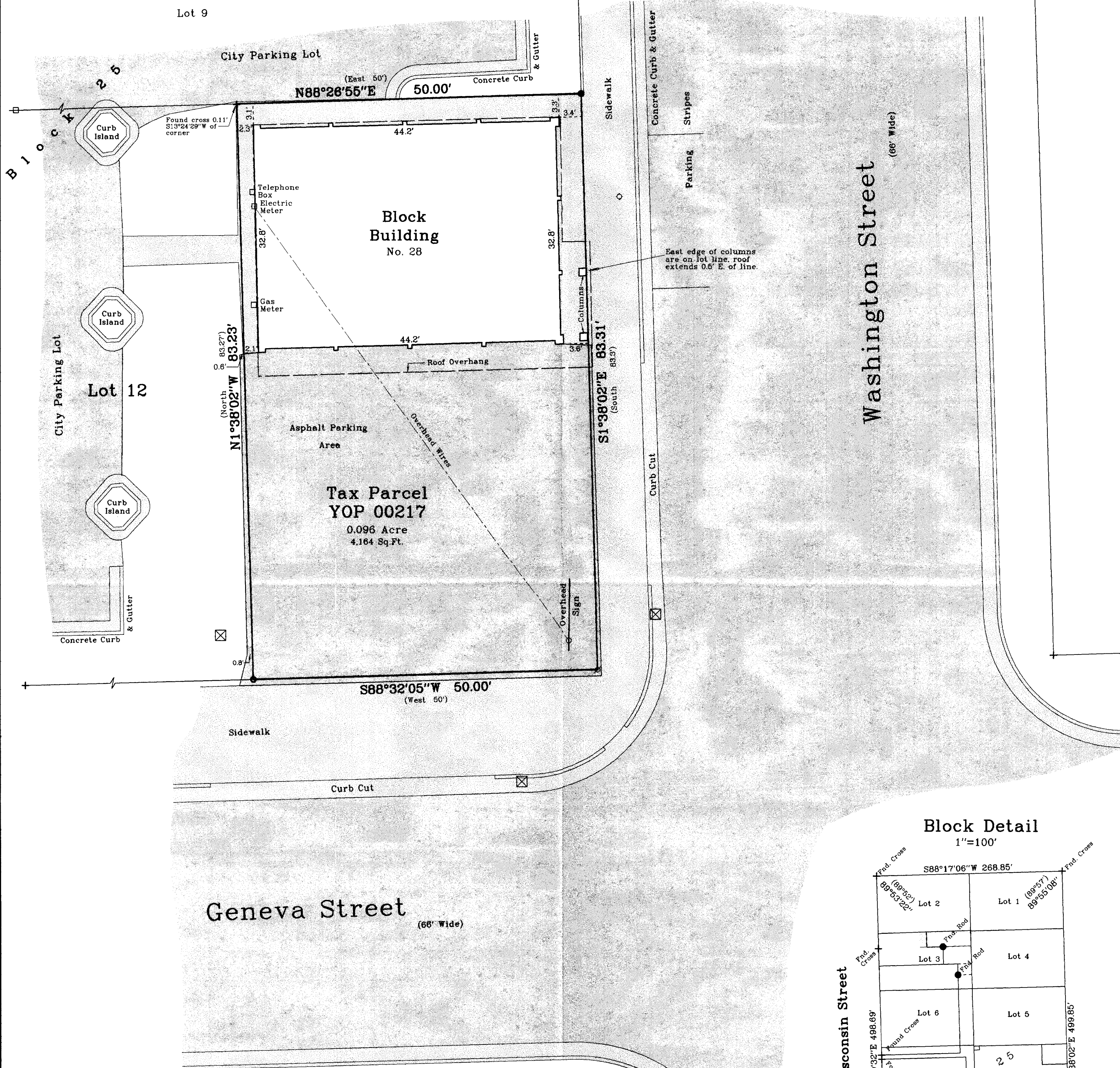

Copyright © 2005 by Jensen & Olson Land Surveying, LLC.

All rights reserved. No part of this survey plat may be reproduced or transmitted in any form by any means - graphic, electronic, or mechanical, including photocopying, tracing, or information storage and retrieval systems - without permission in writing from Douglas G. Olson, Jensen & Olson Land Surveying, LLC.

I hereby certify that I have surveyed the above described property and the map hereon is correct to the best of my professional knowledge and belief and shows the size and location of the property, its exterior boundaries, the location and dimensions of all visible structures thereon, boundary fences, apparent easements and roadways and visible encroachments, if any.
This survey is made for the exclusive use of the present owners of property, and also those who purchase, mortgage or guarantee title thereto, within one year from the date hereof.

Douglas G. Olson
Wisconsin Registered Land Surveyor - 2093

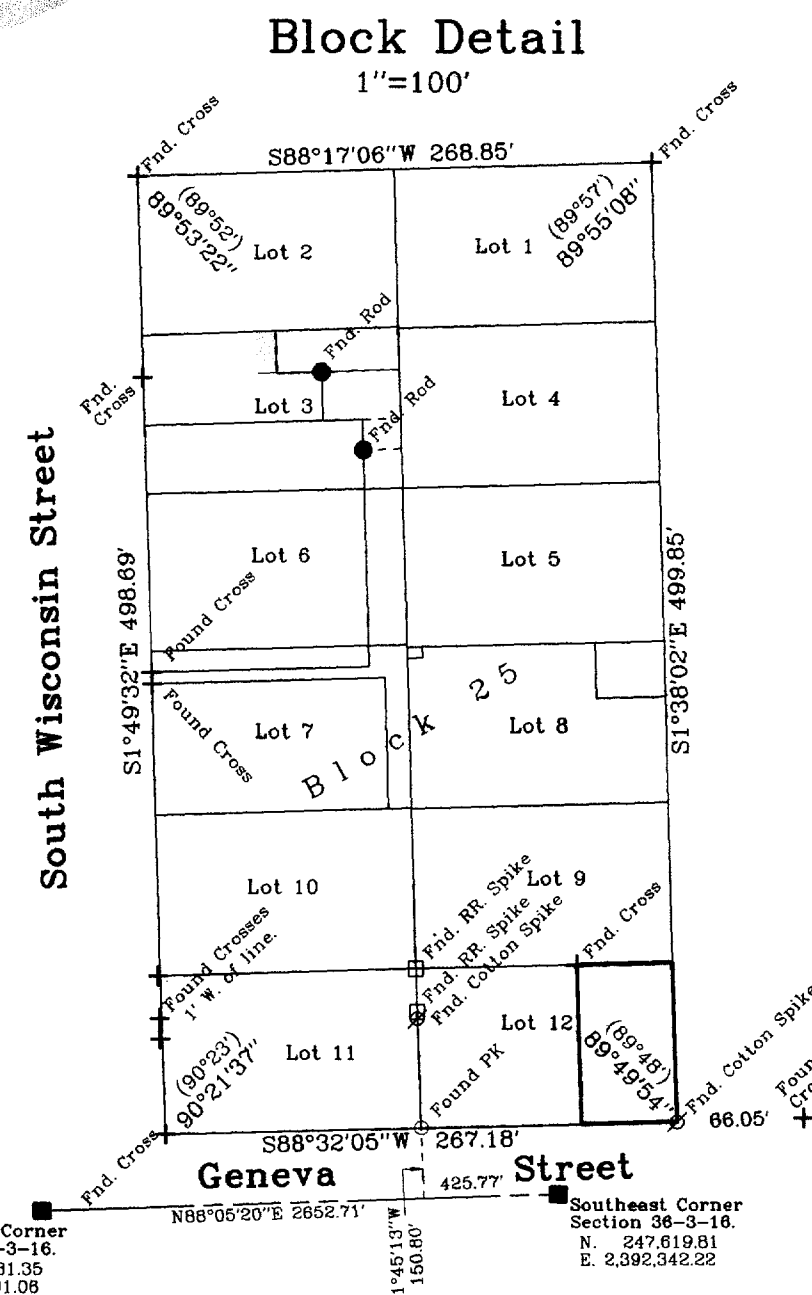
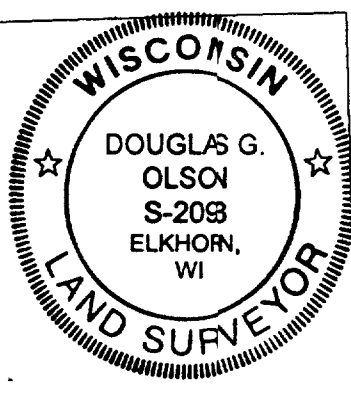

2005.075
Sheet 1 of 1 Sheets

Job Reference Number

2005.075

Legend

- Found County Section Corner
- Found Chiseled Crosscut
- Found Cotton Spike
- Found Railroad Spike
- Found Storm Drain
- Set Cotton Spike
- Set Iron Rod
- Recorded Information



Jensen & Olson Land Surveying, LLC

45 South Wisconsin Street P.O. Box 322
Elkhorn, Wisconsin. 53121
Telephone (262) 723-3434
Facsimile (262) 723-8044

Scale in Feet
1" = 10'

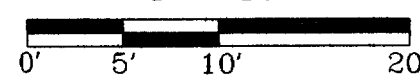

Survey Date: May 26, 2005.

Revisions:

004-1937