

FARRIS, HANSEN & ASSOCIATES, INC.

ENGINEERING — ARCHITECTURE — SURVEYING
7 RIDGWAY COURT — P.O. BOX 437 — ELKHORN, WISCONSIN 53121
PHONE: (262) 723-2098 FAX: (262) 723-5886

PLAT OF SURVEY

LOT 143 OF ELKHORN WEST ADDITION NO. 2

LOCATED IN PART OF THE NE 1/4 OF THE SE 1/4 OF SECTION 35
TOWN 3 NORTH, RANGE 16 EAST, CITY OF ELKHORN, WALWORTH COUNTY, WISCONSIN

— WORK ORDERED BY —
DAN CARMODY
5803 GLEN HAVEN DRIVE
GREENDALE, WI. 53129

NOTE:
SIDEWALKS TO BE CONSTRUCTED 9 INCHES ABOVE CURB GRADE.

BENCH MARK
CHISELED "V"
BACK OF CURB
ELEV.=1041.19'

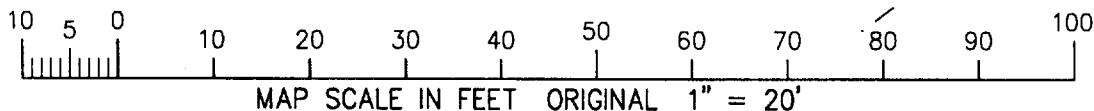
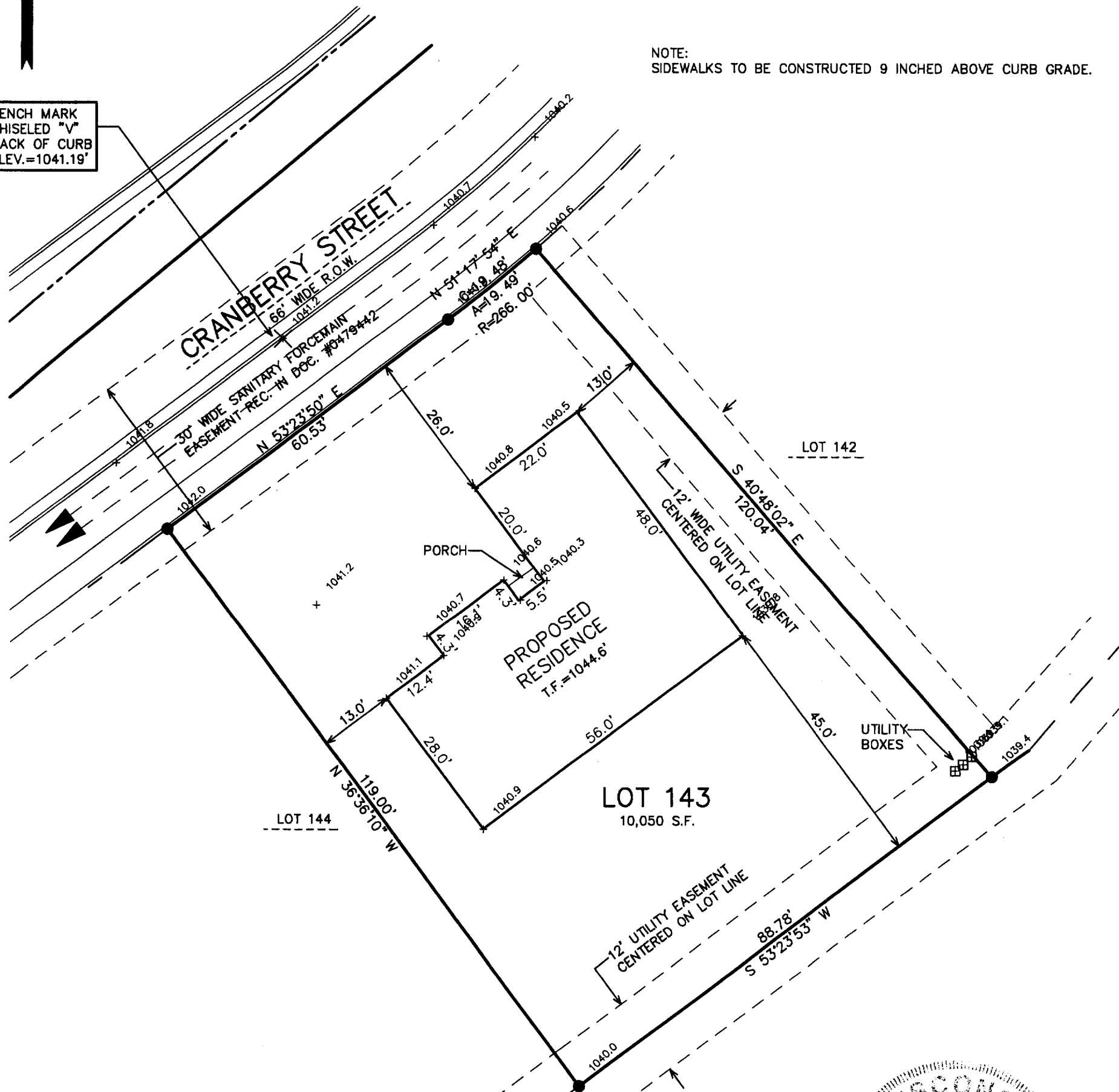

NOTE: COPIES OF THIS MAP TO WHICH THE FOLLOWING CERTIFICATE WILL APPLY SHOW THE SURVEYOR'S ORIGINAL SEAL AND SIGNATURE IN RED INK. COPIES BY ANY OTHER MEANS MAY HAVE ALTERATIONS WHICH DO NOT REPRESENT THE SURVEYOR'S WORK PRODUCT.

I HEREBY CERTIFY THAT THE ABOVE DESCRIBED PROPERTY HAS BEEN SURVEYED UNDER MY DIRECTION AND THAT THE ABOVE MAP IS A TRUE REPRESENTATION THEREOF AND SHOWS THE SIZE AND LOCATION OF THE PROPERTY AND ITS EXTERIOR BOUNDARIES. THIS SURVEY IS MADE FOR THE USE OF THE PRESENT OWNERS OF THE PROPERTY, AND ALSO THOSE WHO PURCHASE, MORTGAGE, OR GUARANTEE THE TITLE THERETO WITHIN ONE YEAR FROM THE DATE HEREOF.

DATED: AUGUST 26, 2005

Peter S. Gordon
PETER S. GORDON R.L.S. 2101



LEGEND

- = SET IRON REBAR STAKE
- = FOUND IRON PIPE STAKE
- (XXX) = RECORDED AS

PROJECT: 6103.02.143
DATE: 08/26/2005
SHEET 1 OF 1

9/5/2005 V:\Projects\6103\INDIV. LOTS_ADDITION of 143\Lot_143

SEP 06 2005
YFW 00143

004-1930