

HOME OFFICE  
116 E. CHESTNUT STREET  
BURLINGTON, WISCONSIN 53105  
PHONE: 414-763-2652  
414-763-7834

**ROBERS & BOYD, INC.**  
CONSULTING ENGINEERS  
LAND SURVEYORS

BRANCH OFFICE  
809 - 43RD STREET  
KENOSHA, WISCONSIN 53140  
PHONE: 414-658-4488

PLAT OF SURVEY AND PROPOSED HOUSE LOCATION  
FOR  
SOUTHEASTERN WISCONSIN HOUSING CORPORATION  
OF

Lot 34 of Landmark Subdivision, Addition #1, City of Elkhorn, Walworth County, Wisconsin.

~ LEGEND ~  
● FOUND IRON PIPE  
○ SET 1"X24" IRON PIPE  
▲ EXISTING GROUND ELEVATIONS  
ADD 1000.00 TO ELEVATIONS FOR  
U.S. G.S. DATUM - B.M. S. BOLT  
OF HYDRANT @ 36 MARIA DRIVE  
EL. 1032.62  
SCALE 1" = 30'

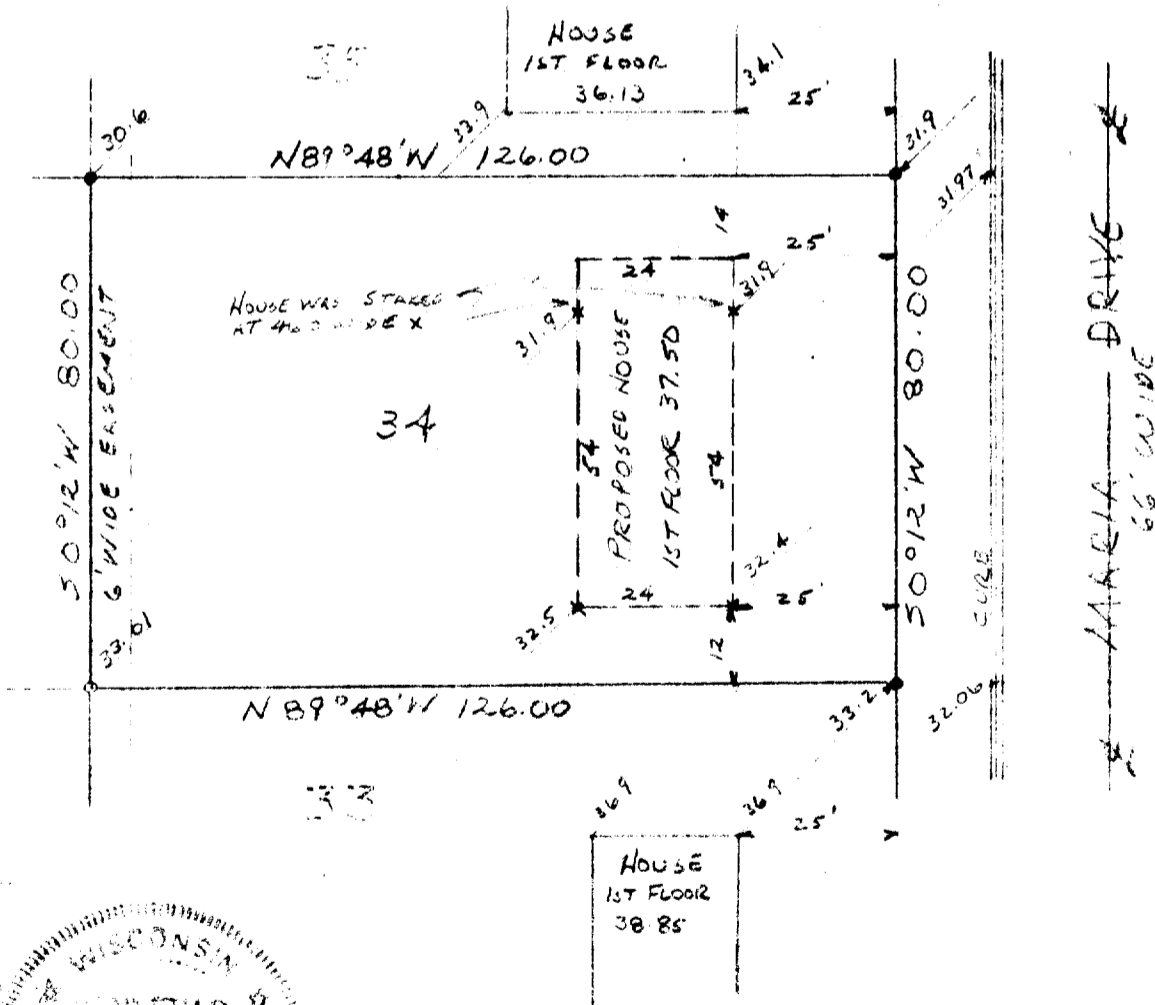

"I CERTIFY THAT I HAVE SURVEYED THE ABOVE DESCRIBED PROPERTY AND THAT THE ABOVE PLAT IS AN ACCURATE SURVEY AND A TRUE REPRESENTATION THEREOF AND CORRECTLY SHOWS THE EXTERIOR BOUNDARY LINES AND LOCATION OF BUILDINGS AND THE CORRECT MEASUREMENTS THEREOF."

*Kenneth R. Pearson*  
WISCONSIN REGISTERED LAND SURVEYOR

10/17/77  
DATE

4-193  
77240  
JOB NUMBER