

PLAT OF SURVEY -OF-

LOT 8, IN STONEGATE FARMS, PART OF THE
NORTHWEST 1/4 AND THE SOUTHWEST 1/4 OF
THE NORTHWEST 1/4 OF SECTION 1, TOWNSHIP 2
NORTH, RANGE 16 EAST, CITY OF ELKHORN,
WALWORTH COUNTY, WISCONSIN.

SURVEY FOR: JERRY AND JODI ANDERSON

PROPOSED ADDRESS: STONEFIELD ROAD

PROPOSED TOP OF FOUNDATION: 1032.06

PROPOSED DWELLING WAS STAKED ON ACTUAL
CORNERS WITH 7 FOOT CONTROL ON THE
LONGEST HOUSE LINE. THE CONTRACTOR WILL BE
REPOSNSIBLE TO FIELD VERIFY ALL STAKES FOR
LOCATION AND DIMENSION PRIOR TO
CONSTRUCTION. IF ANY DISCREPANCIES OCCUR
NOTIFY THIS OFFICE AT ONCE.

"I hereby certify that I have surveyed the above described
property and that the above map is a correct representation thereof
and shows the size and location of the property, its exterior
boundaries, the location of all visible structures and dimensions
of all principal buildings thereon, boundary fences, apparent
easements, roadways and encroachments, if any."

"This survey is made for the use of the present owners of the
property, and those who purchase, mortgage, or guarantee the
title thereto within one year from date hereof."



B.W. SURVEYING, INC.

412 N. PINE STREET
BURLINGTON, WI 53105
(262)-767-0225

SCALE

1"=30'

STONEFIELD ROAD (66' WIDE)

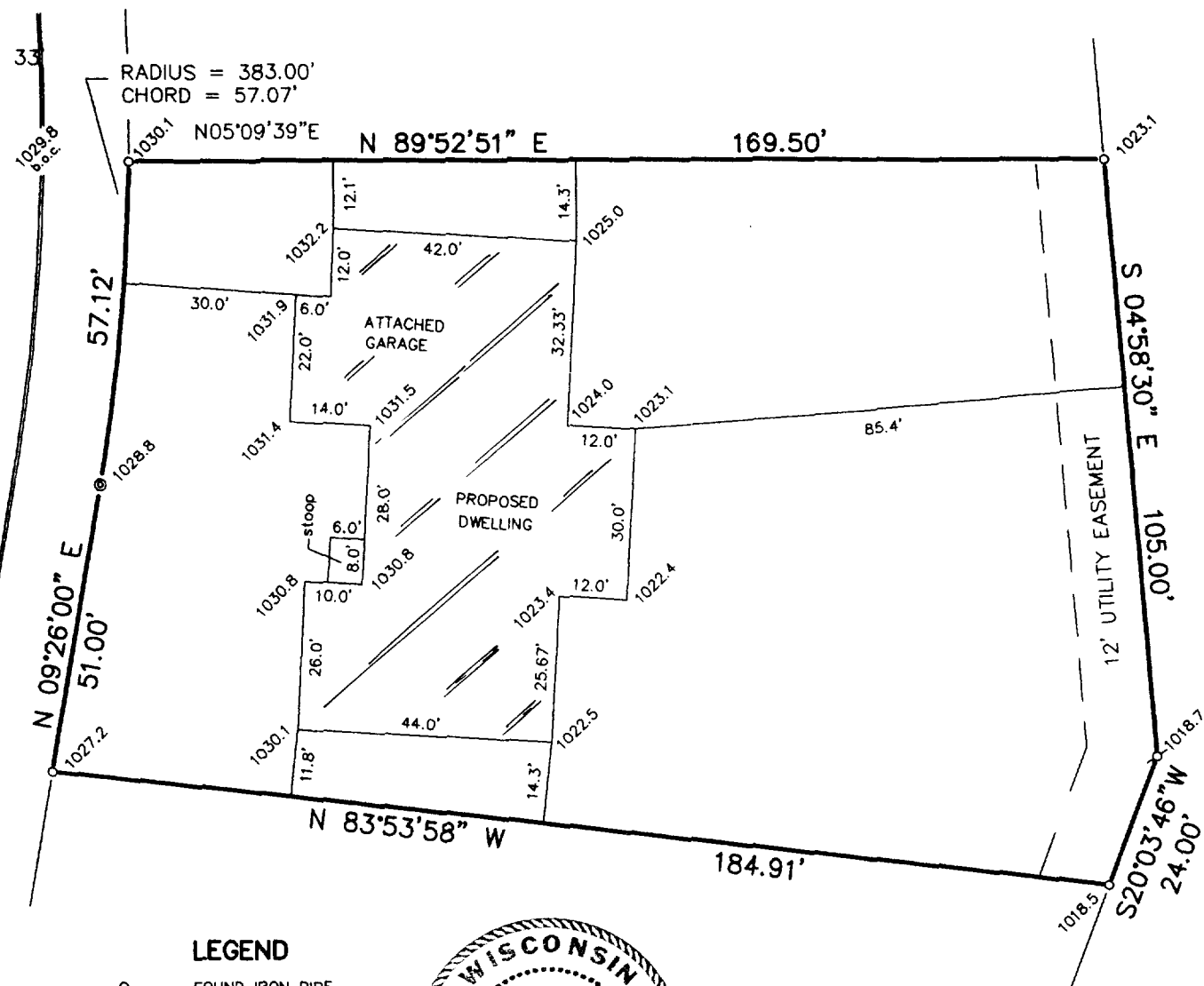

LEGEND

- FOUND IRON PIPE
- SET IRON PIPE
- ⊙ FOUND 2" IRON PIPE
- ⊕ FOUND IRON ROD
- ⊖ EXISTING ELEVATION

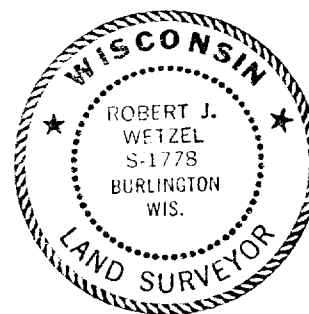

THIS IS NOT AN ORIGINAL PRINT
UNLESS THIS SEAL IS RED.

Robert J. Wetzel
ROBERT J. WETZEL S-1778

AUGUST 11, 2005
DATE

6975
JOB NUMBER

8067-700

458-0008